

RASTER

07-02421

PARENT PARCEL: 13-09-029-000-003, -012, -005

CHILD PARCEL: 13-09-029-000-014 THRU -021

STARTING POINT: CENTERLINE OF ROWELL RD & O.L. 29

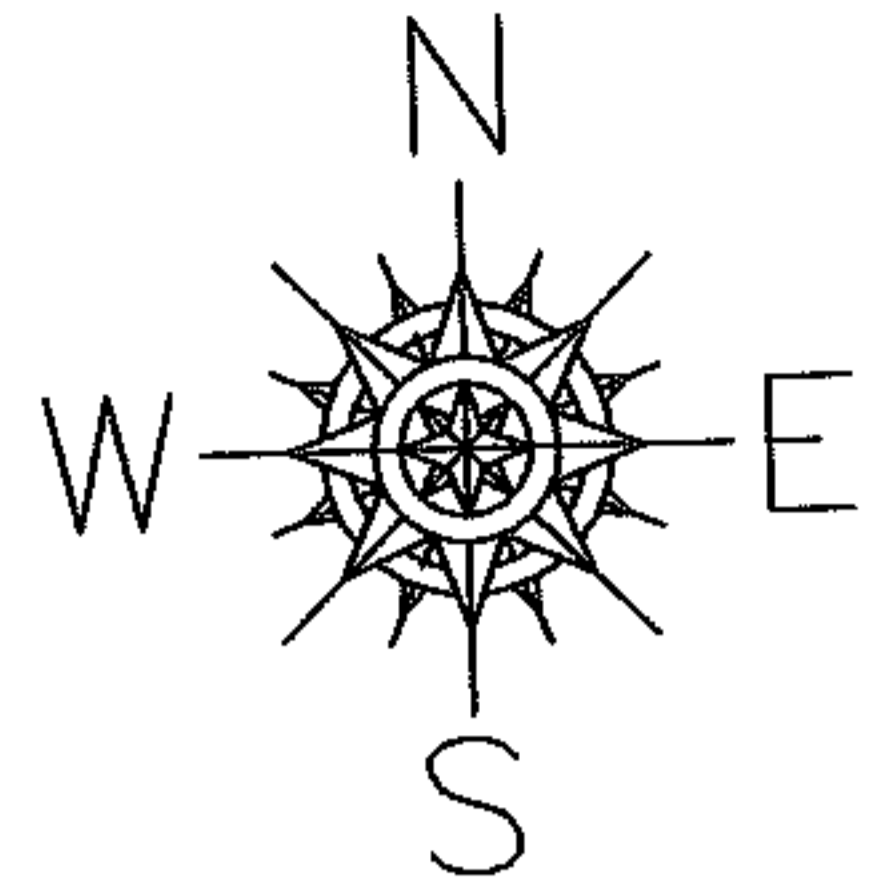

O.L. 26
O.L. 29

199919

1098.96

~~-012~~
~~47.50 A~~
~~-017~~
~~47.00 A~~
~~-020~~
~~45.02 A~~
~~-021~~
~~48.27 A~~
46.34 A.
A CORR PER SURVEY
JAMES B ROOT

1751.10

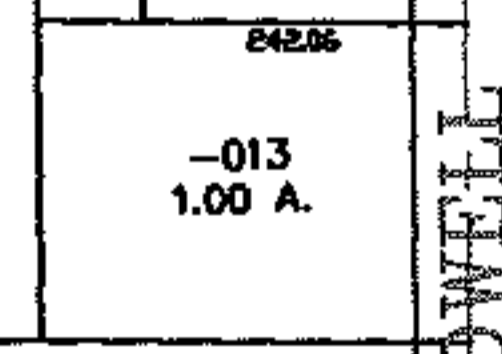
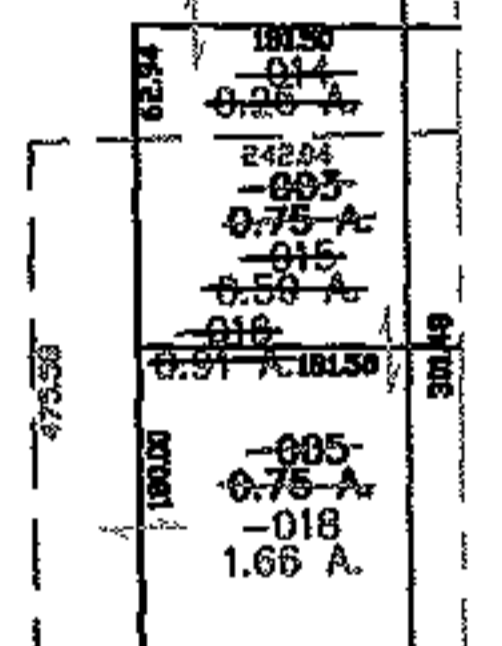
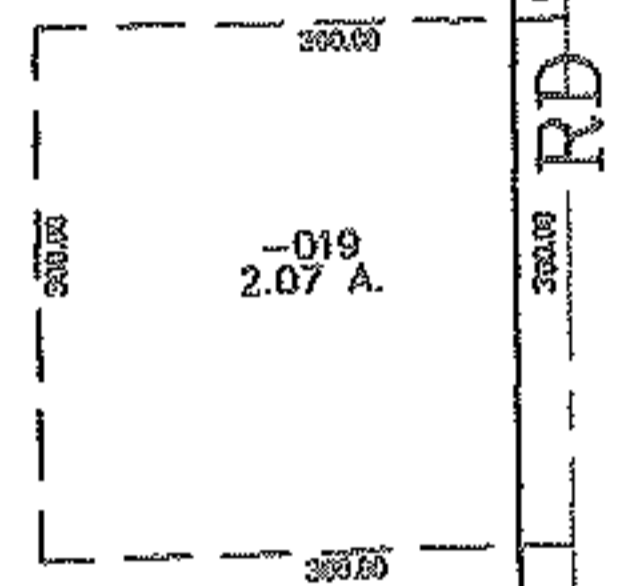

RD
RD
ROWELL



SPLITS/DEEDS PROCESSED

LORAIN COUNTY TAX MAP DEPARTMENT
226 MIDDLE AVE. ELYRIA, OHIO

SURVEYED BY: JAMES B ROOT
CLOSURE: 0.00 : 10.000
MAP PAGE(S): 13-H
APPROVED BY: JAH DATE: 7-13-07
SCALE: 1" = 300 PRIOR INSTRUMENT: 20010794608