

RASTER

PARENT PARCEL: 02-02-023-106-048

CHILD PARCEL: 02-02-023-106-050, -051

STARTING POINT: SIDELINE OF GRACE ST & LEAVITT RD

07-02417

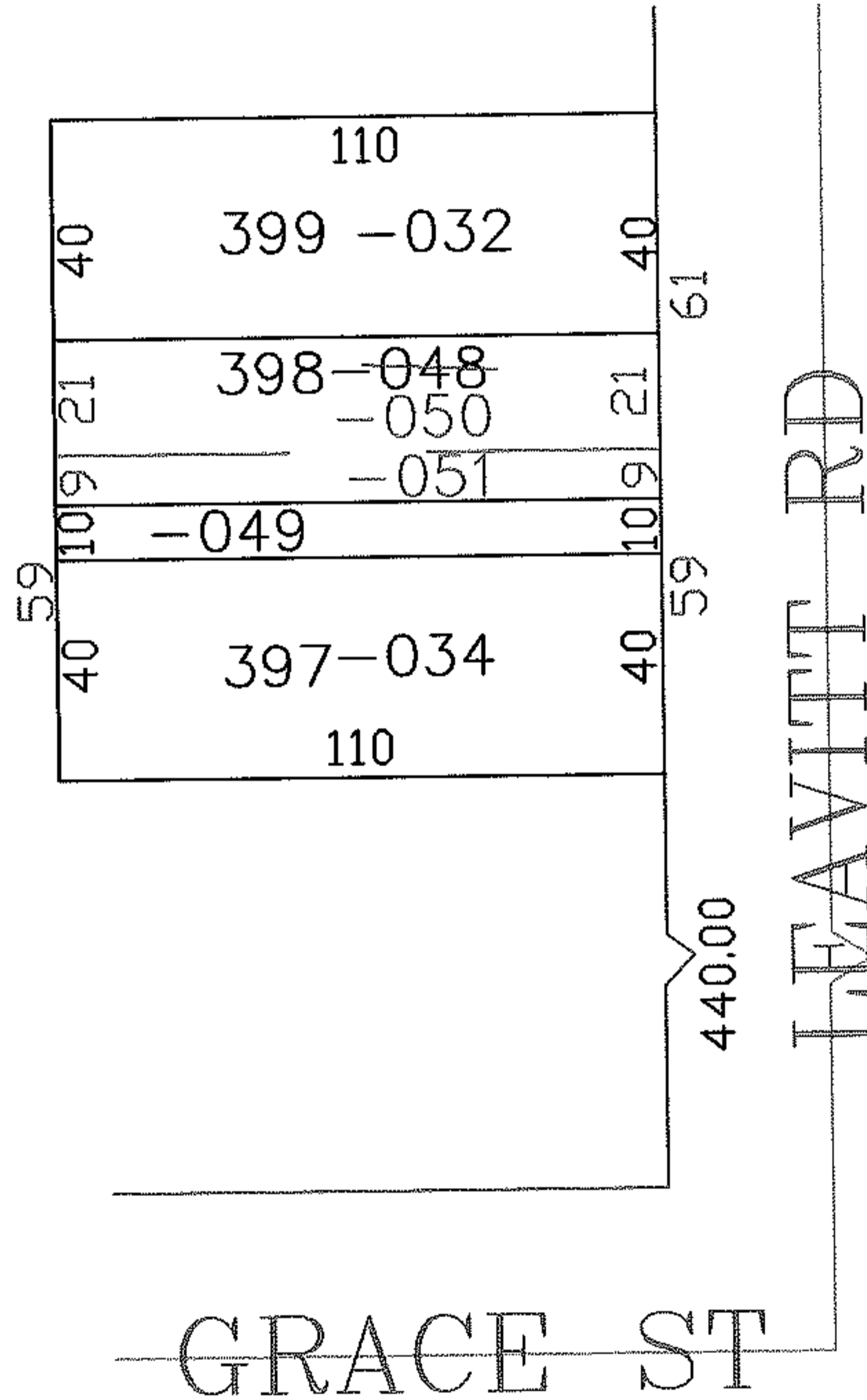
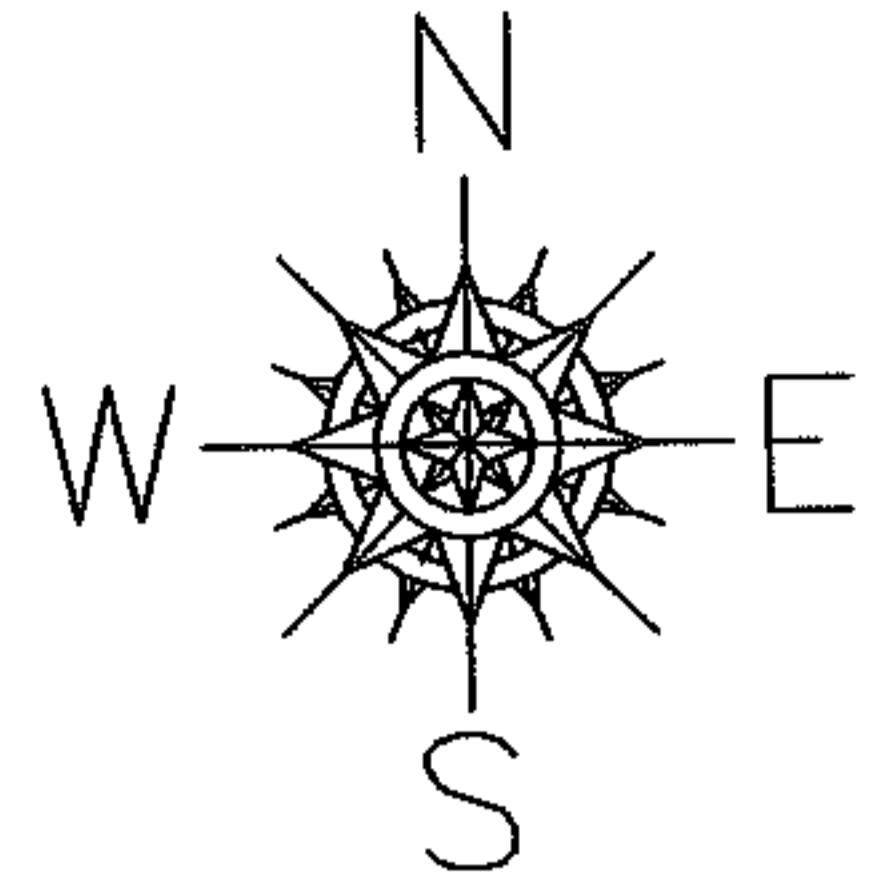

SURVEYED BY: DALE HAYWOOD
 CLOSURE: 0.00 : 10.000
 MAP PAGE(S): 02-02-023-A
 APPROVED BY: JAH DATE: 7-2-07
 SCALE: 1" = 50' PRIOR INSTRUMENT: 2004003613

SPLITS/DEEDS PROCESSED

LORAIN COUNTY TAX MAP DEPARTMENT
 226 MIDDLE AVE. ELYRIA, OHIO

