

RASTER

PARENT PARCEL: 05-00-052-000-038, -051  
CHILD PARCEL: 05-00-052-000-054, 05-00-069-000-003  
STARTING POINT: CENTERLINE OF OBERLIN RD & O.L. 52

07-02416

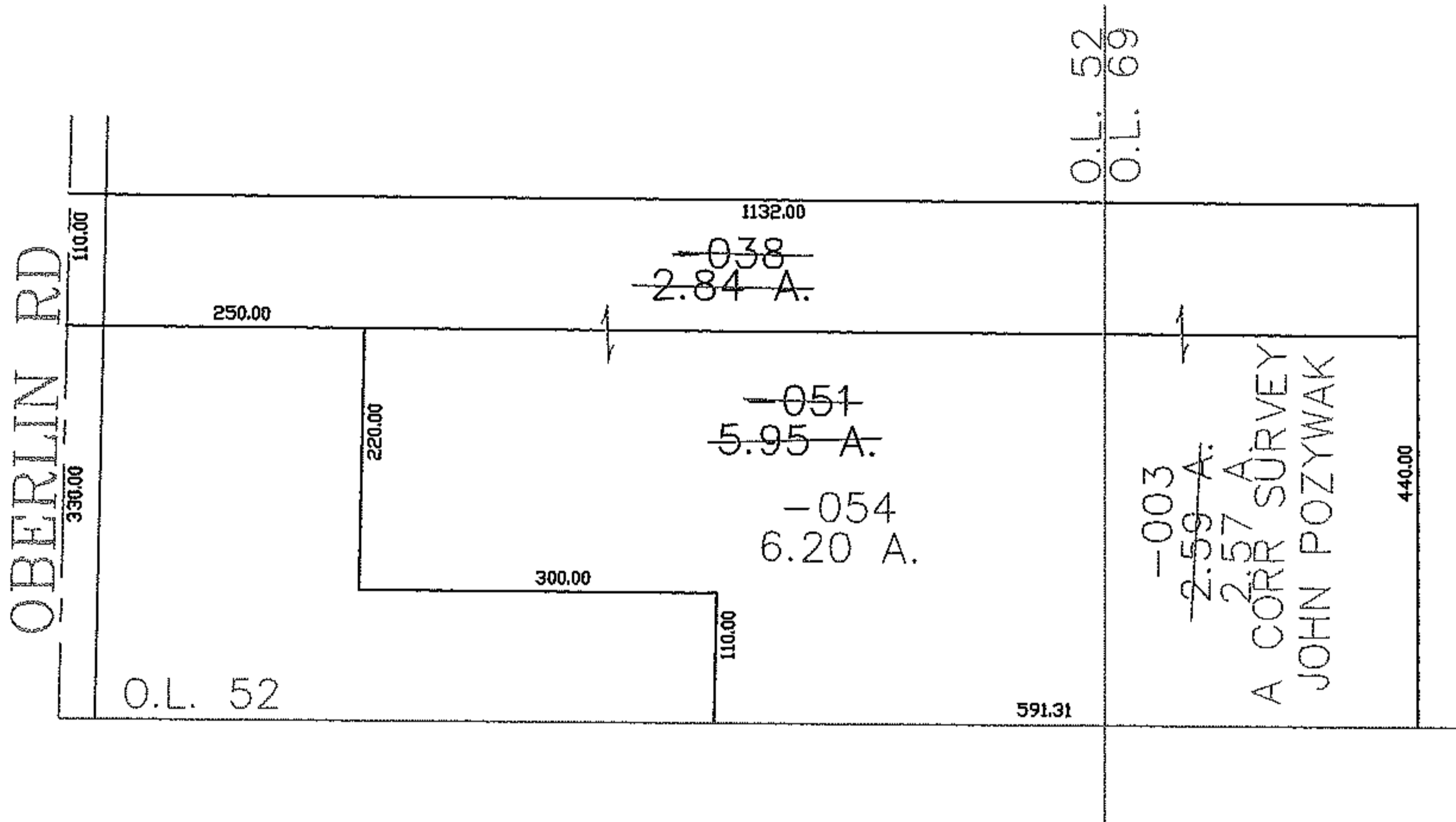
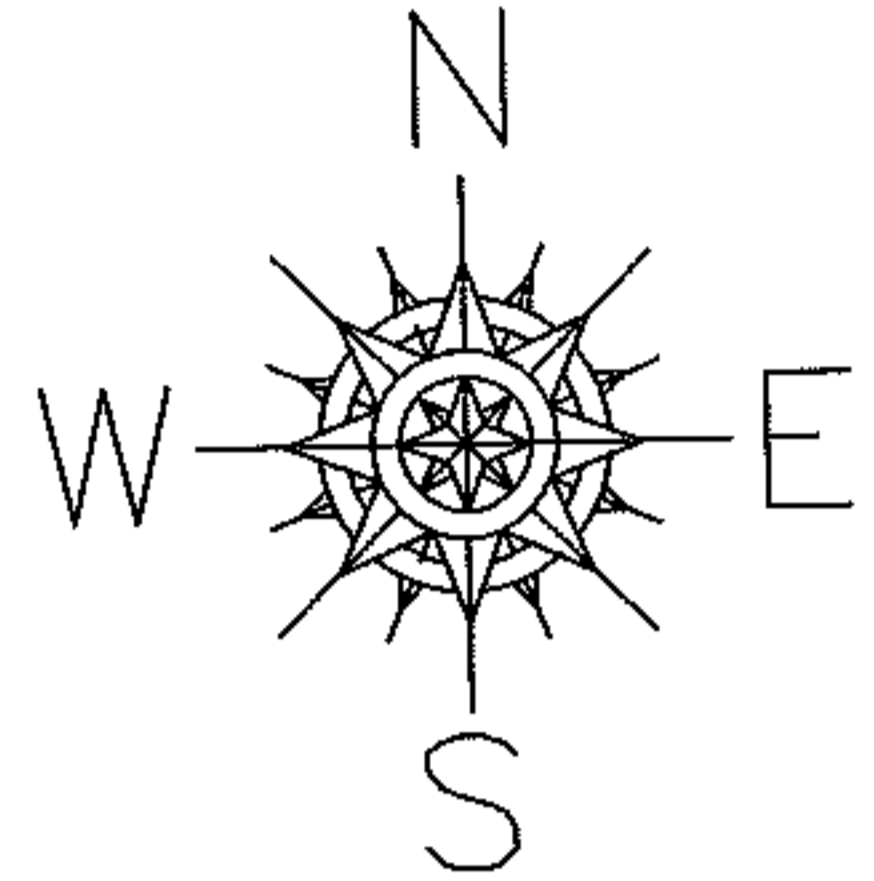

SPLITS/DEEDS PROCESSED

LORAIN COUNTY TAX MAP DEPARTMENT  
226 MIDDLE AVE. ELYRIA, OHIO

SURVEYED BY: JOHN POZYWAK  
CLOSURE: 0.00 : 10.000  
MAP PAGE(S): 05-00-052-B  
APPROVED BY: JAH DATE: 7-31-08  
SCALE: 1" = 200 PRIOR INSTRUMENT: 20070192960