

RASTER

PARENT PARCEL: 07-00-004-101-007, 07-00-009-122-024

12-02412-A

CHILD PARCEL: _____

STARTING POINT: AT A MON BOX AT THE INTERSECTION OF C/L OF CARY DR. AND C/L OF BOULDER DR.

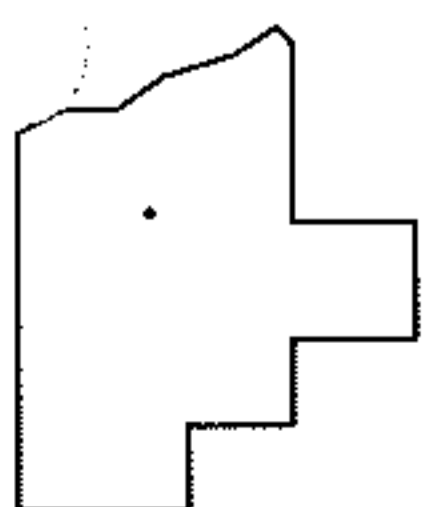
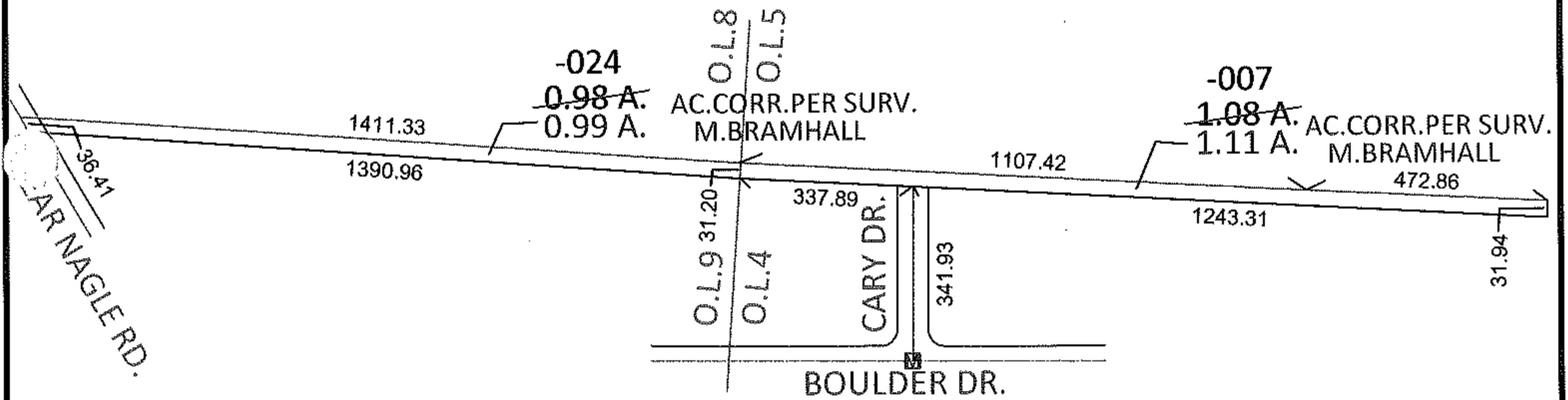
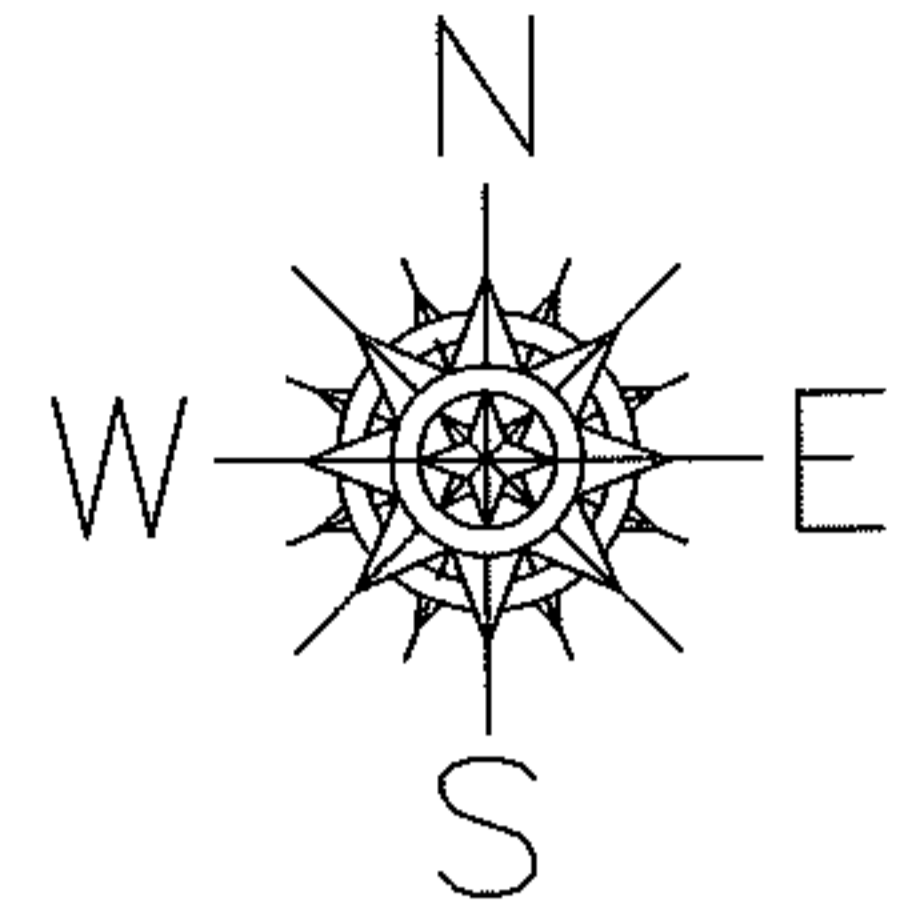

SPLITS/DEEDS PROCESSED

LORAIN COUNTY TAX MAP DEPARTMENT
226 MIDDLE AVE. ELYRIA, OHIO

SURVEYED BY: MICHAEL C. BRAMHALL
 CLOSURE: .01:10,000
 MAP PAGE(S): 7-00-004-A, 07-00-009-B
 APPROVED BY: RRM DATE: 1-3-12
 SCALE: 1" = 400 PRIOR INST.: DV 979/460