

PARENT PARCEL: 18-00-030-000-017

CHILD PARCEL: _____

STARTING POINT: SOUTHEAST CORNER OF O.L. 30

11-02411-A

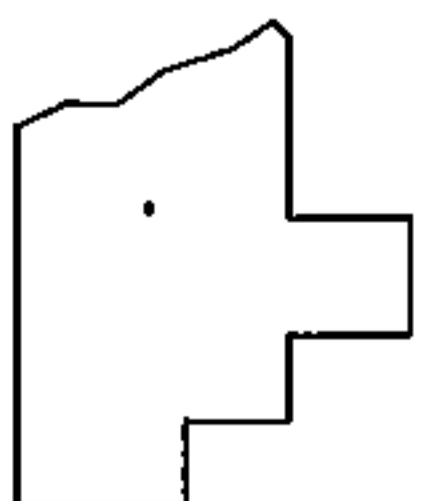
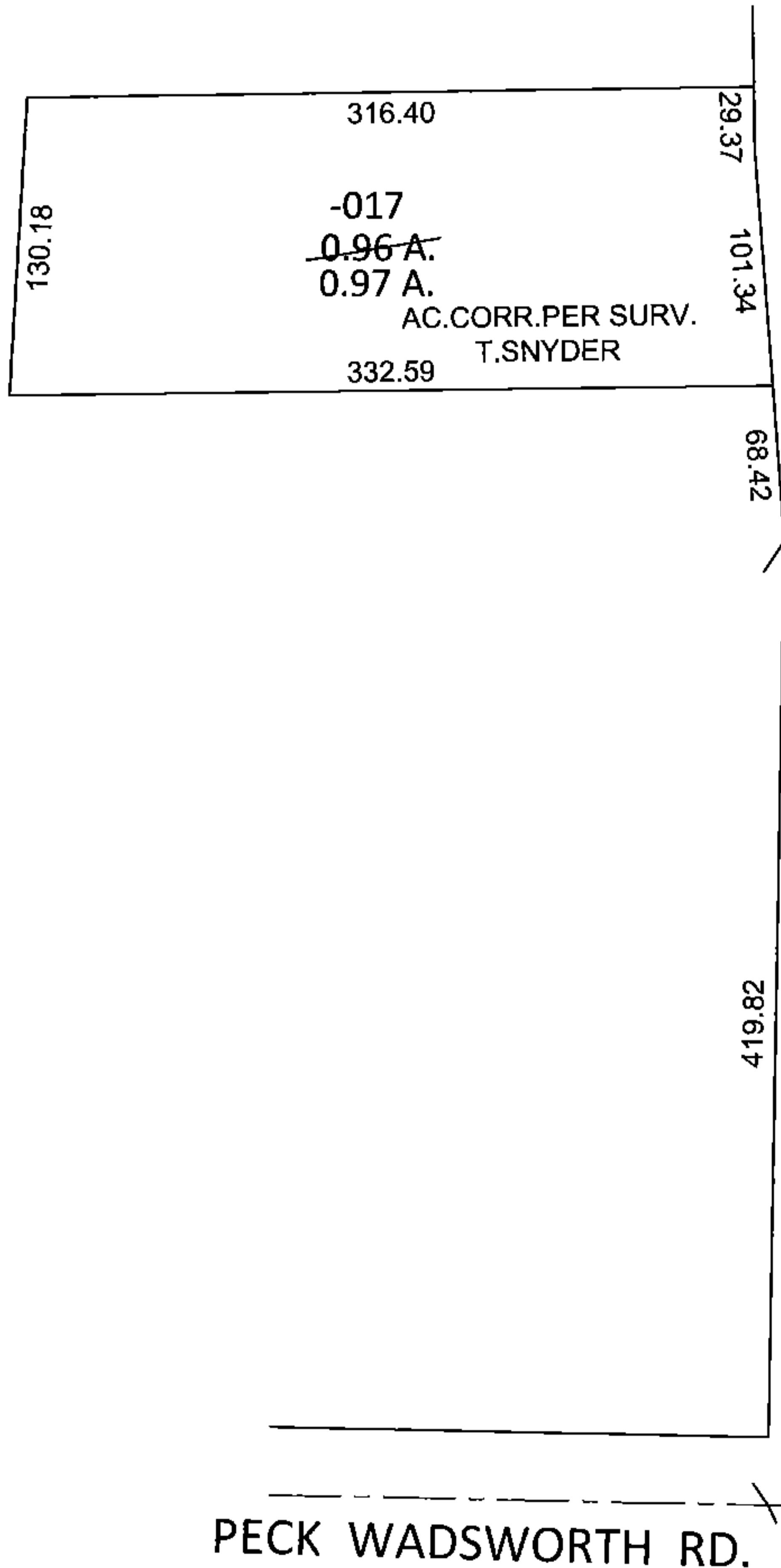
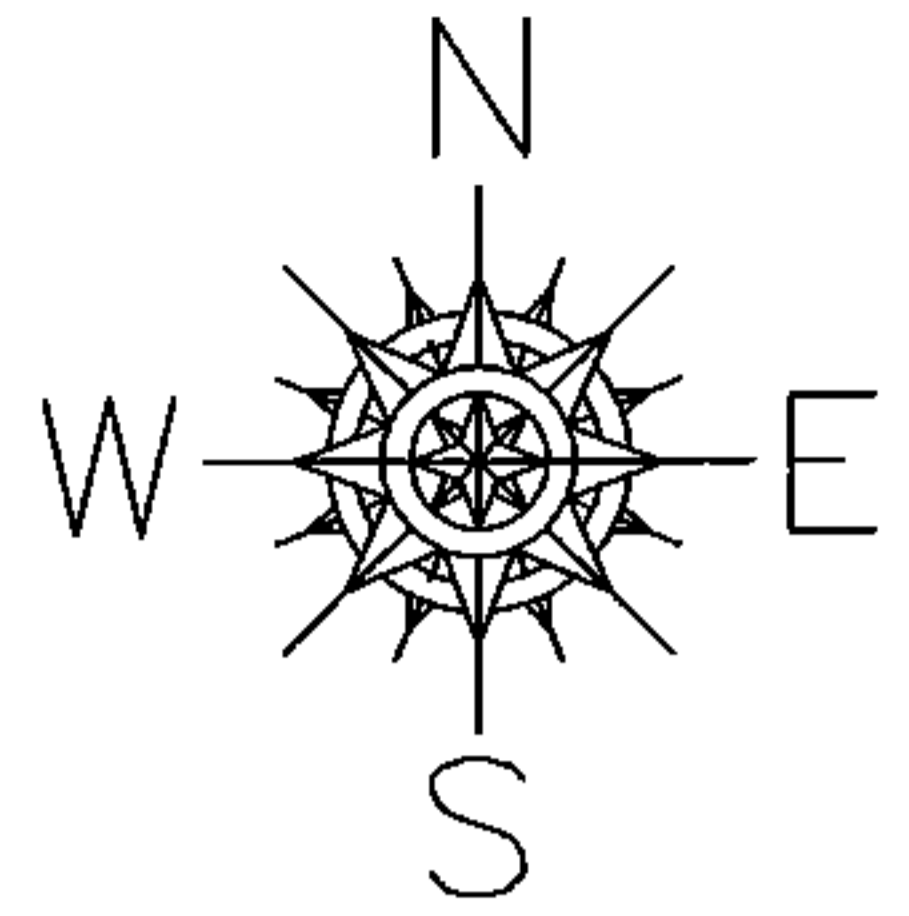

SPLITS/DEEDS PROCESSED

LORAIN COUNTY TAX MAP DEPARTMENT
226 MIDDLE AVE. ELYRIA, OHIO

SURVEYED BY: THOMAS E. SNYDER

CLOSURE: 01:10,000

MAP PAGE(S): 18-00-030-D

APPROVED BY: RRM DATE: 12-29-11

SCALE: 1"= 100 PRIOR INST.: 20110385855