

PARENT PARCEL: 04-00-021-000-052

CHILD PARCEL: _____

STARTING POINT: AT A MON BOX AT THE INTERSECTION OF C/L OF JAYCOX RD. AND C/L OF CHESTER RD.

11-02408-D

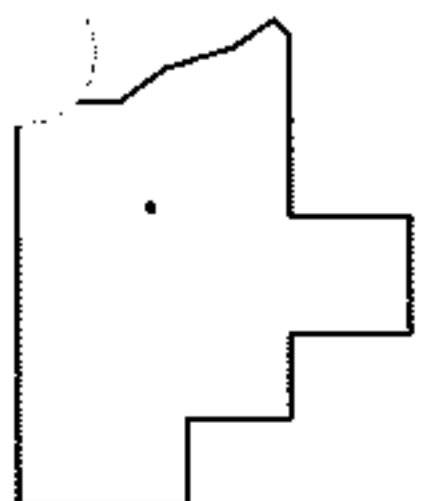
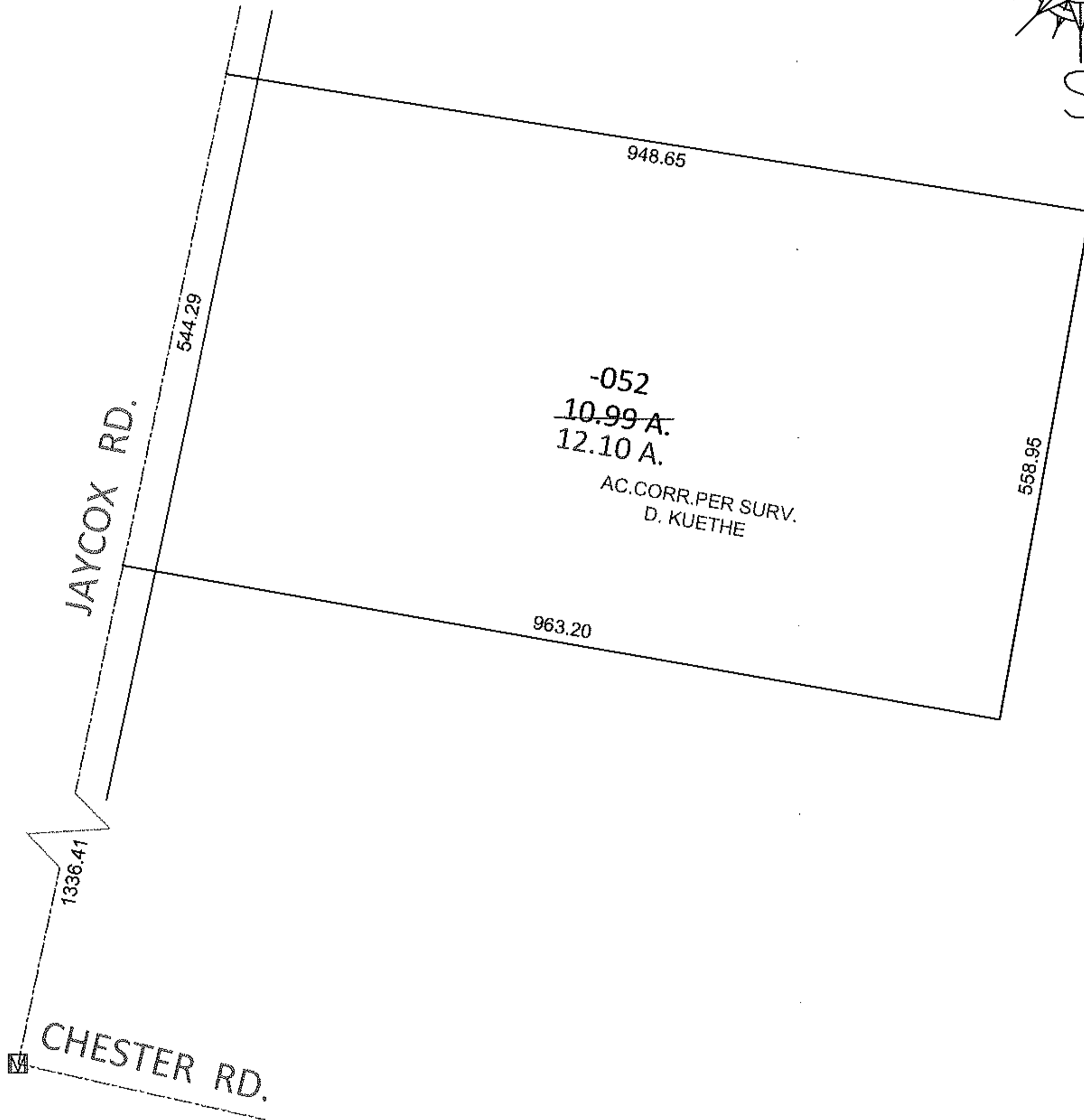
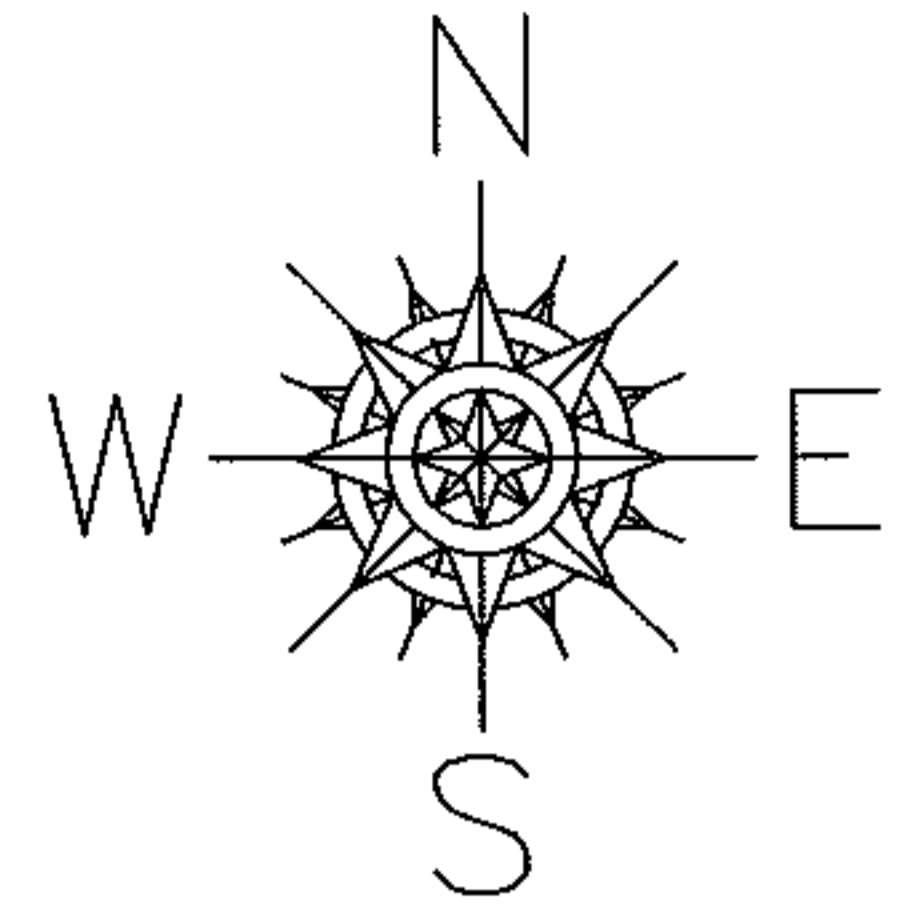

SPLITS/DEEDS PROCESSED

LORAIN COUNTY TAX MAP DEPARTMENT
226 MIDDLE AVE. ELYRIA, OHIO

SURVEYED BY: DAVID J. KUETHE

CLOSURE: .01:10,000

MAP PAGE(S): 4-00-021-C

APPROVED BY: RRM DATE: 12-19-11

SCALE: 1" = 200 PRIOR INST.: 20000721766