

RASTER

07-02407

PARENT PARCEL: 21-02-007-000-001

CHILD PARCEL: 21-02-007-000-003, -004

STARTING POINT: CENTERLINE OF STEWART RD & ST RT 58

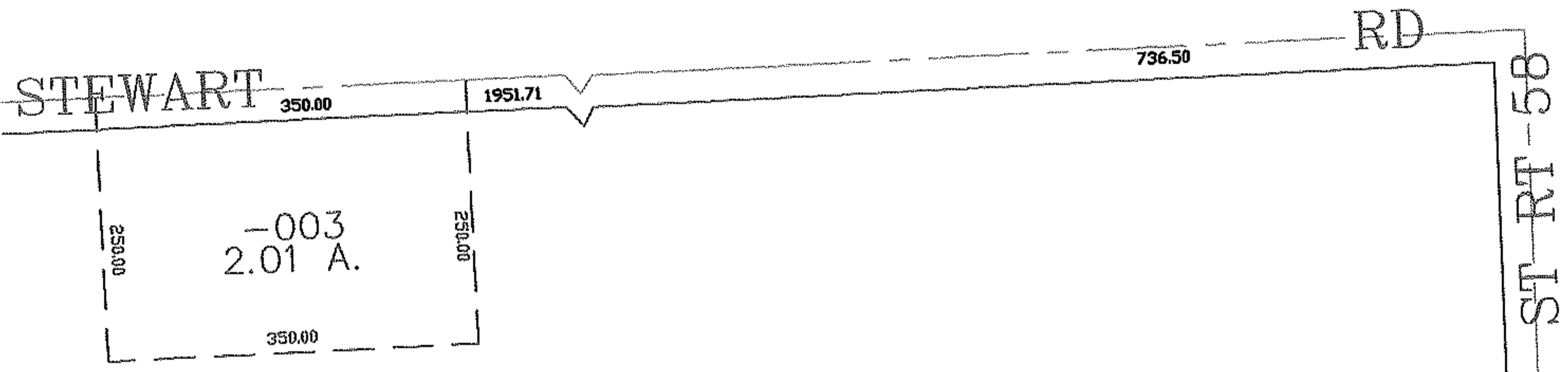
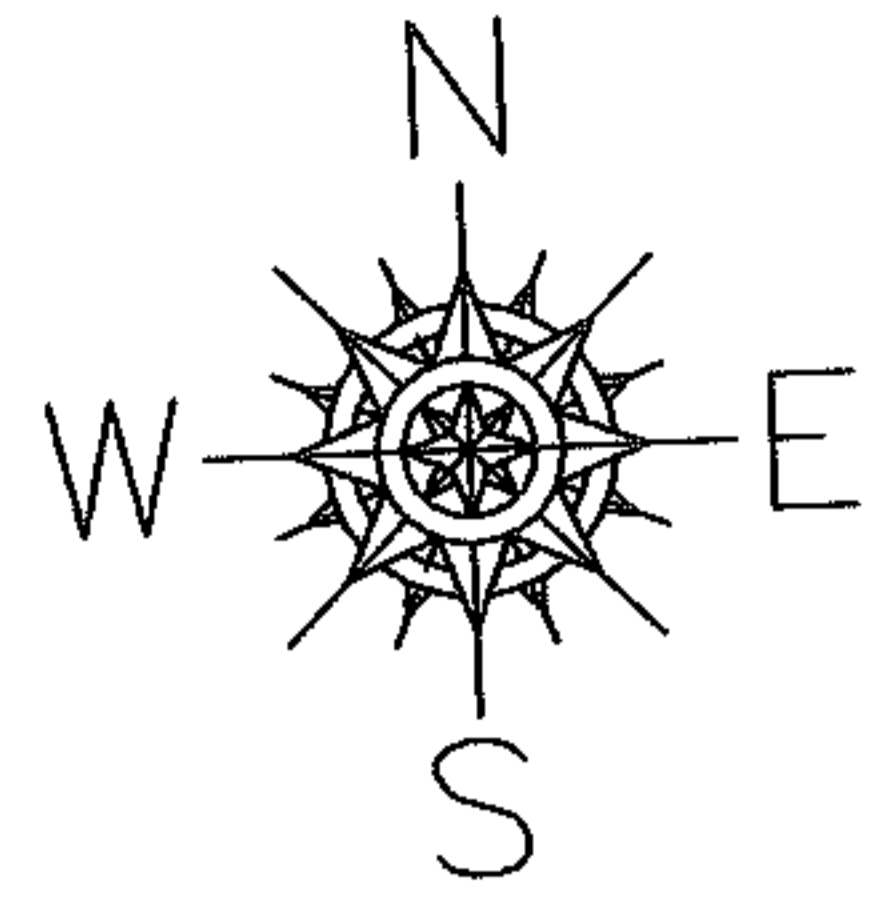

-003  
2.01 A.

-001  
25.00 A.

-004  
22.99 A.

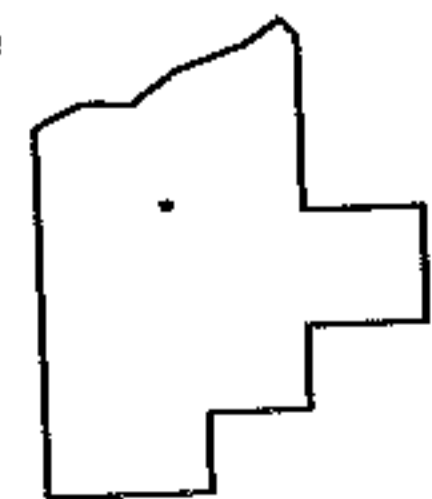

SPLITS/DEEDS PROCESSED

LORAIN COUNTY TAX MAP DEPARTMENT  
226 MIDDLE AVE. ELYRIA, OHIO

SURVEYED BY: RICHARD CARLSON  
CLOSURE: 0.00 : 10.000  
MAP PAGE(S): 21-02-007  
APPROVED BY: JAH DATE: 6-21-07  
SCALE: 1" = 200 PRIOR INSTRUMENT: 19970499808