

RASTER

PARENT PARCEL: 11-00-031-000-033

CHILD PARCEL: 11-00-031-000-036, -037

STARTING POINT: CENTERLINE OF ISLAND RD & O.L. 31

07-02403

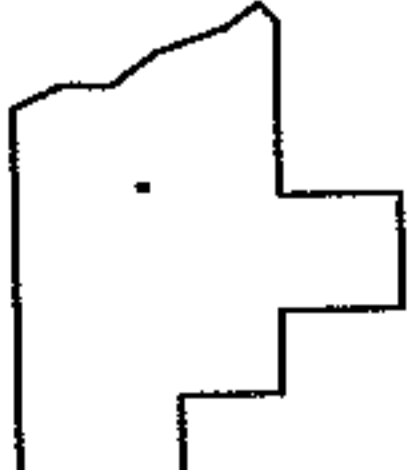
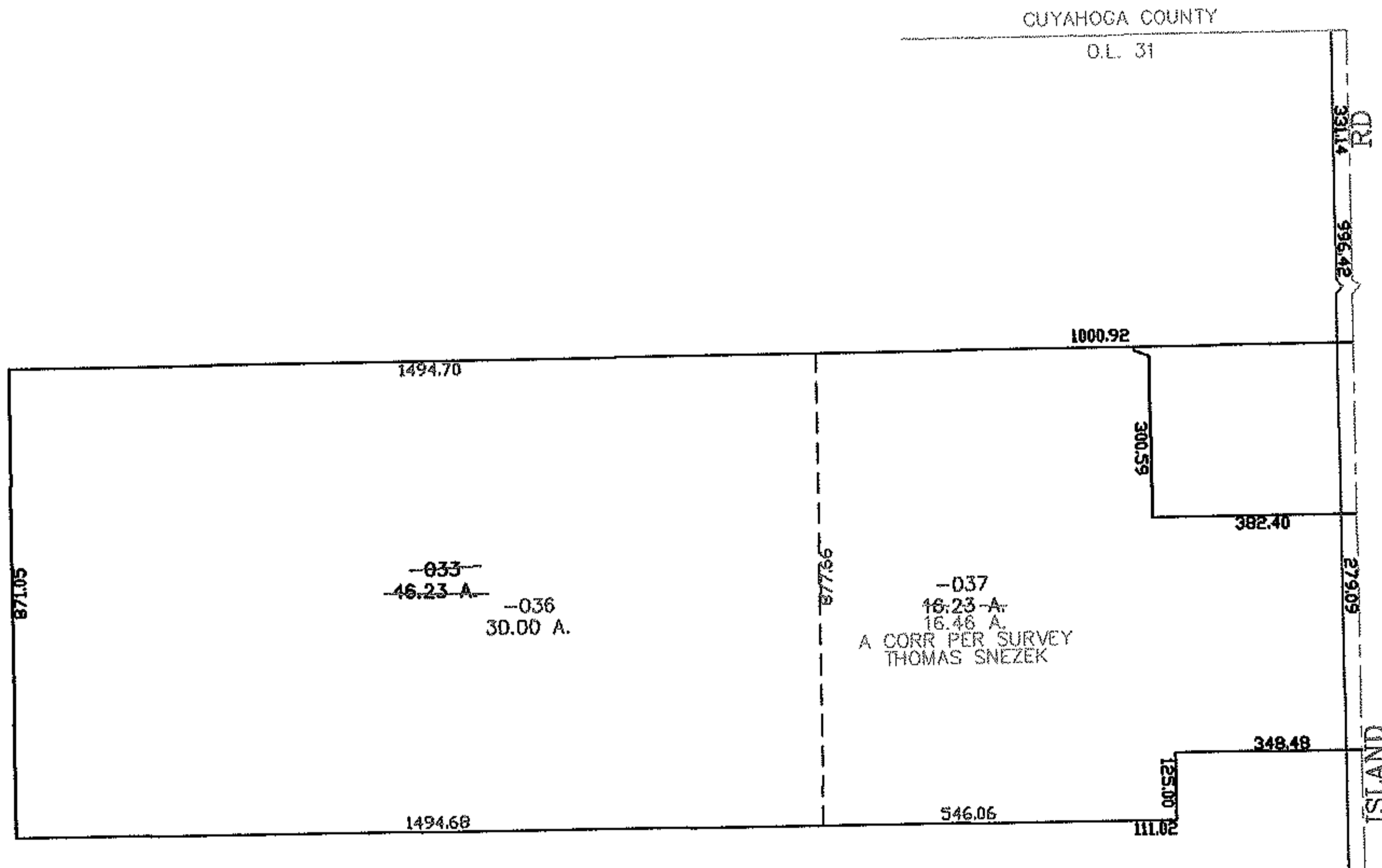
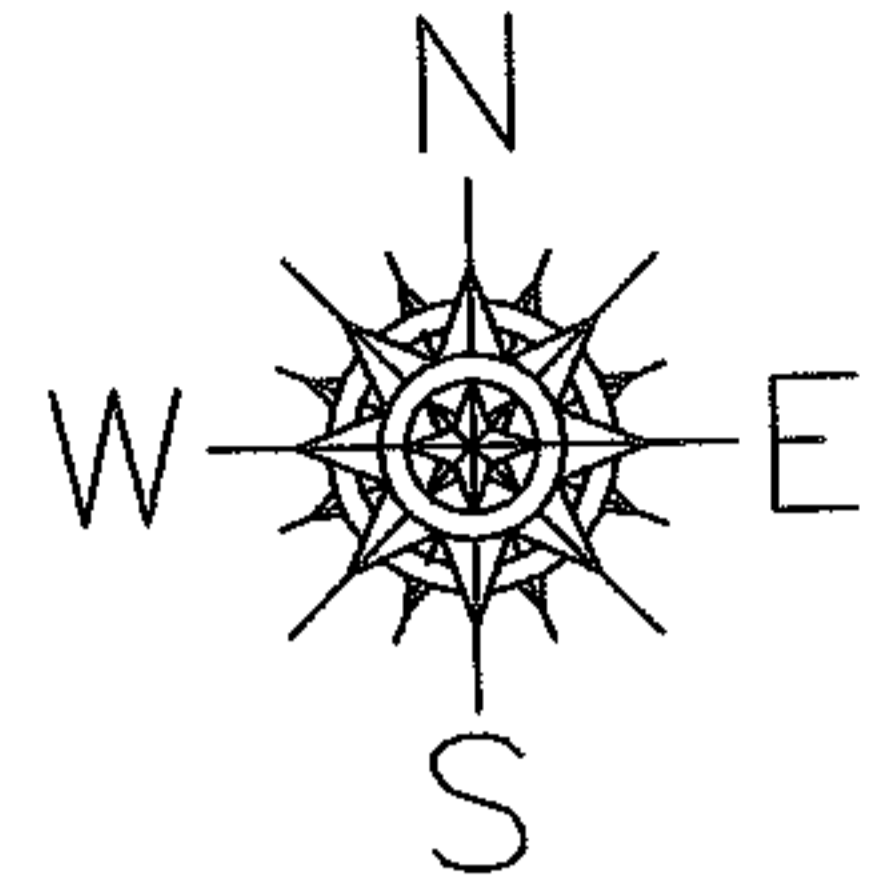

SPLITS/DEEDS PROCESSED

LORAIN COUNTY TAX MAP DEPARTMENT
226 MIDDLE AVE. ELYRIA, OHIO

SURVEYED BY: THOMAS SNEZEK
 CLOSURE: 0.00 : 10.000
 MAP PAGE(S): 11-00-031-B
 APPROVED BY: JAH DATE: 6-19-07
 SCALE: 1" = 400 PRIOR INSTRUMENT: OR 1153/905