

RASTER

PARENT PARCEL: 11-00-031-000-011
CHILD PARCEL: 11-00-031-000-034, -035
STARTING POINT: CENTERLINE OF ISLAND RD & O.L. 31

07-02402

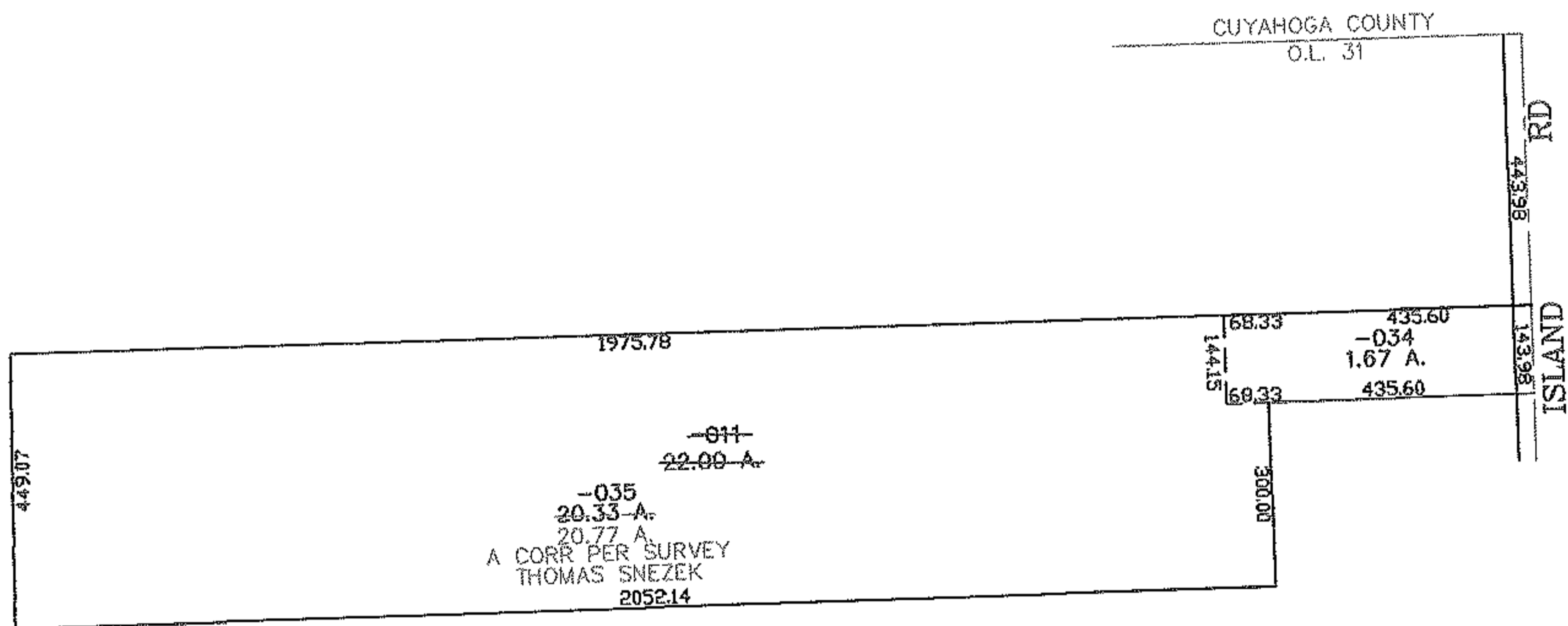
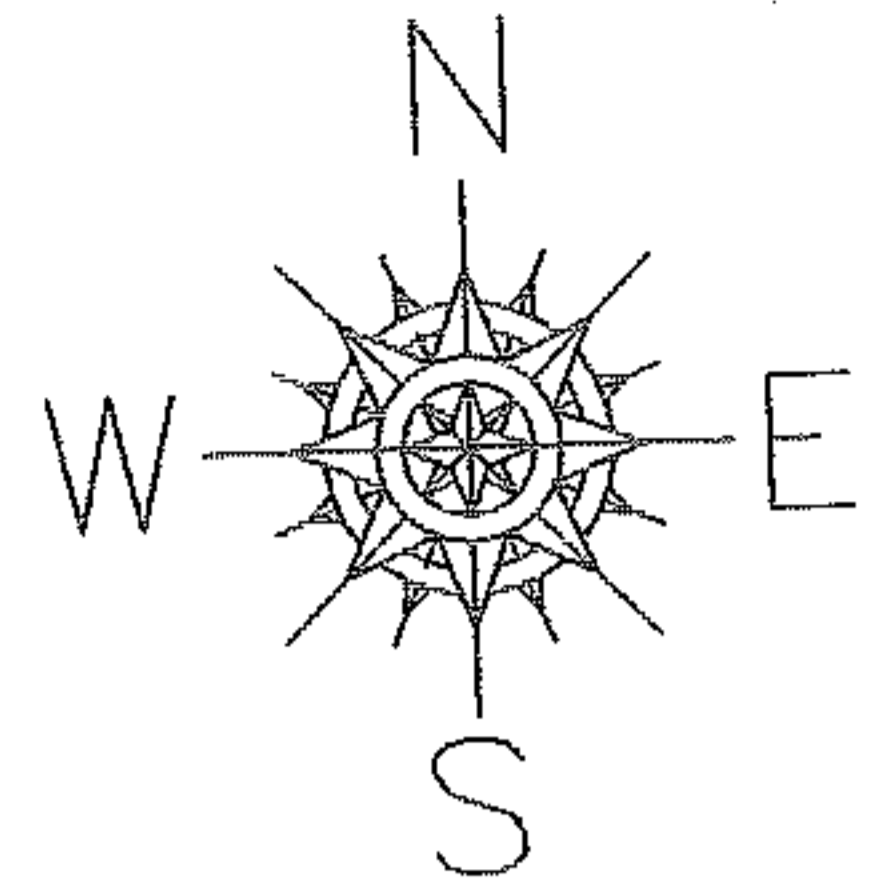

~~-011~~
~~22.00 A.~~
~~-035~~
20.33-A.
20.77 A.
A CORR PER SURVEY
THOMAS SNEZEK
2052.14

SPLITS/DEEDS PROCESSED

LORAIN COUNTY TAX MAP DEPARTMENT
226 MIDDLE AVE. ELYRIA, OHIO

SURVEYED BY: THOMAS SNEZEK
CLOSURE: 0.00 : 10.000
MAP PAGE(S): 11-00-031-B
APPROVED BY: JAH DATE: 6-19-07
SCALE: 1" = 400 PRIOR INSTRUMENT: 20060172493