

RASTER

PARENT PARCEL: 04-00-029-000-104

CHILD PARCEL: 04-00-029-000-854, -855

STARTING POINT: CENTERLINE OF LEAR RD & KREBS RD

07-02397

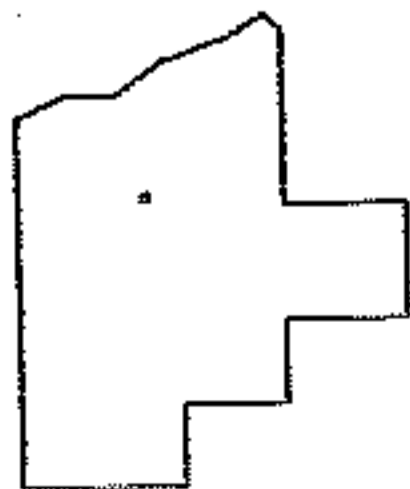
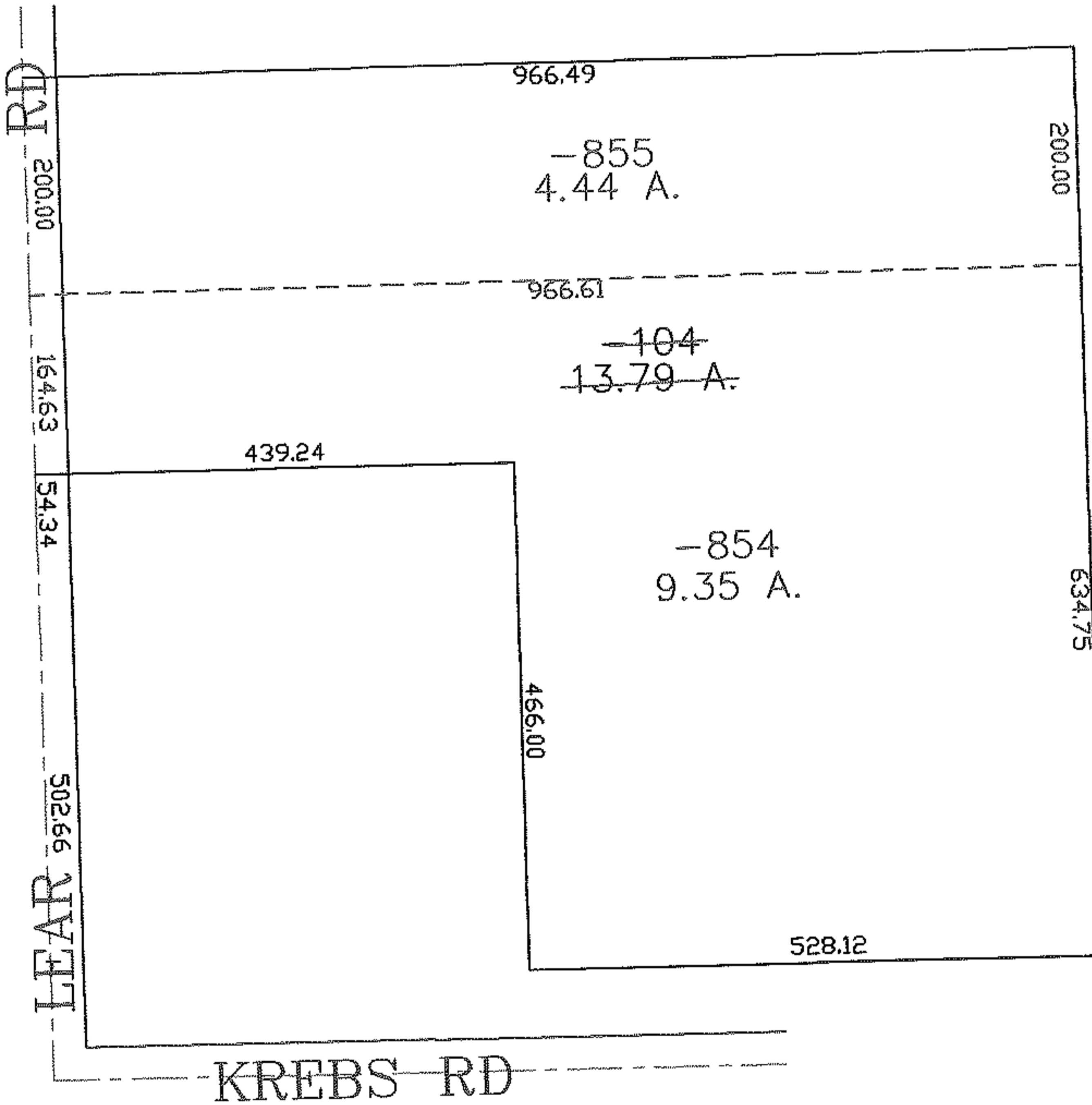
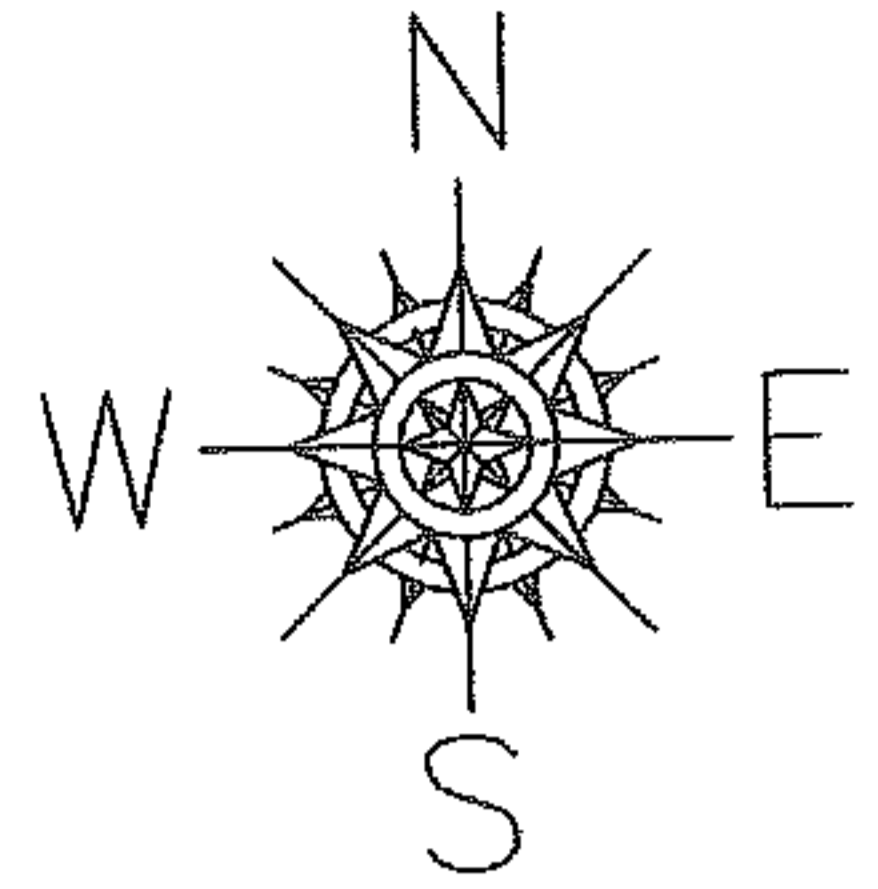

SPLITS/DEEDS PROCESSED

LORAIN COUNTY TAX MAP DEPARTMENT
226 MIDDLE AVE. ELYRIA, OHIO

SURVEYED BY: DALE HAYWOOD

CLOSURE: 0.00 : 10.000

MAP PAGE(S): 04-00-029-E

APPROVED BY: JAH DATE: 6-15-07

SCALE: 1" = 200 PRIOR INSTRUMENT: OR 1093/791