

RASTER

PARENT PARCEL: 10-00-003-121-021

11-02397-D

CHILD PARCEL:

STARTING POINT: AT A MON BOX AT THE INTERSECTION OF C/L OF RUSSIA RD. AND C/L OF WEST RIVER RD.

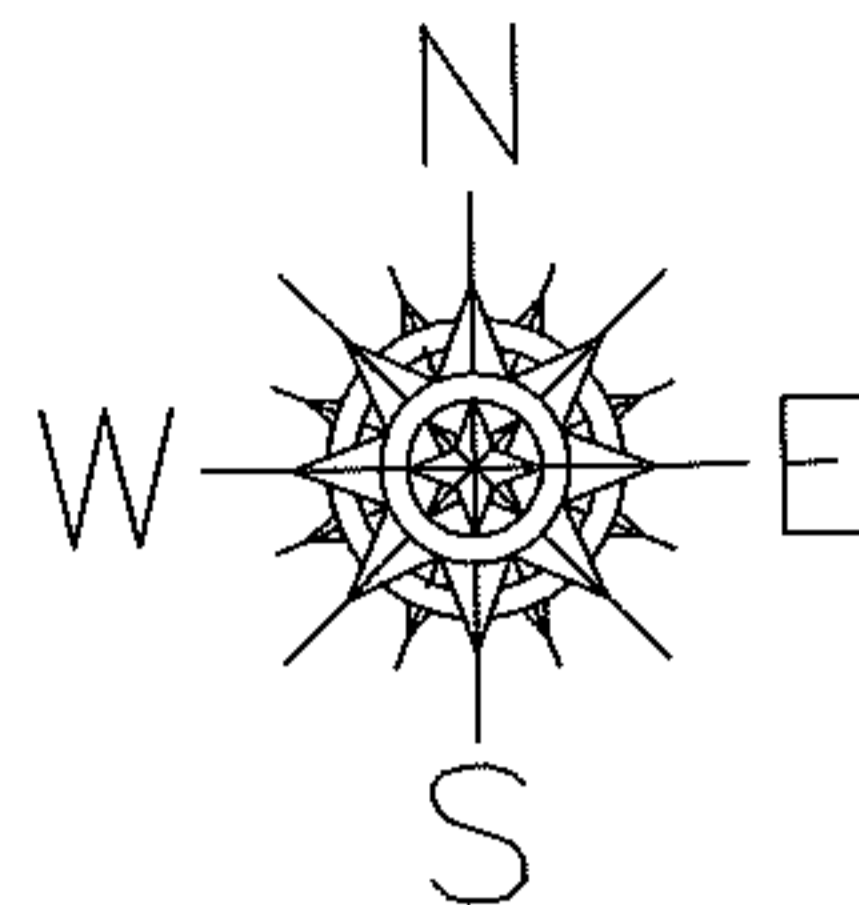

MAP CORRECTION ONLY

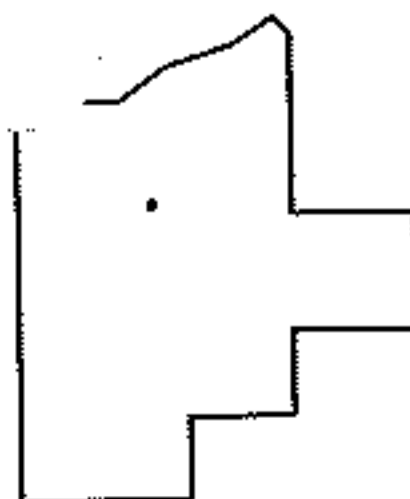
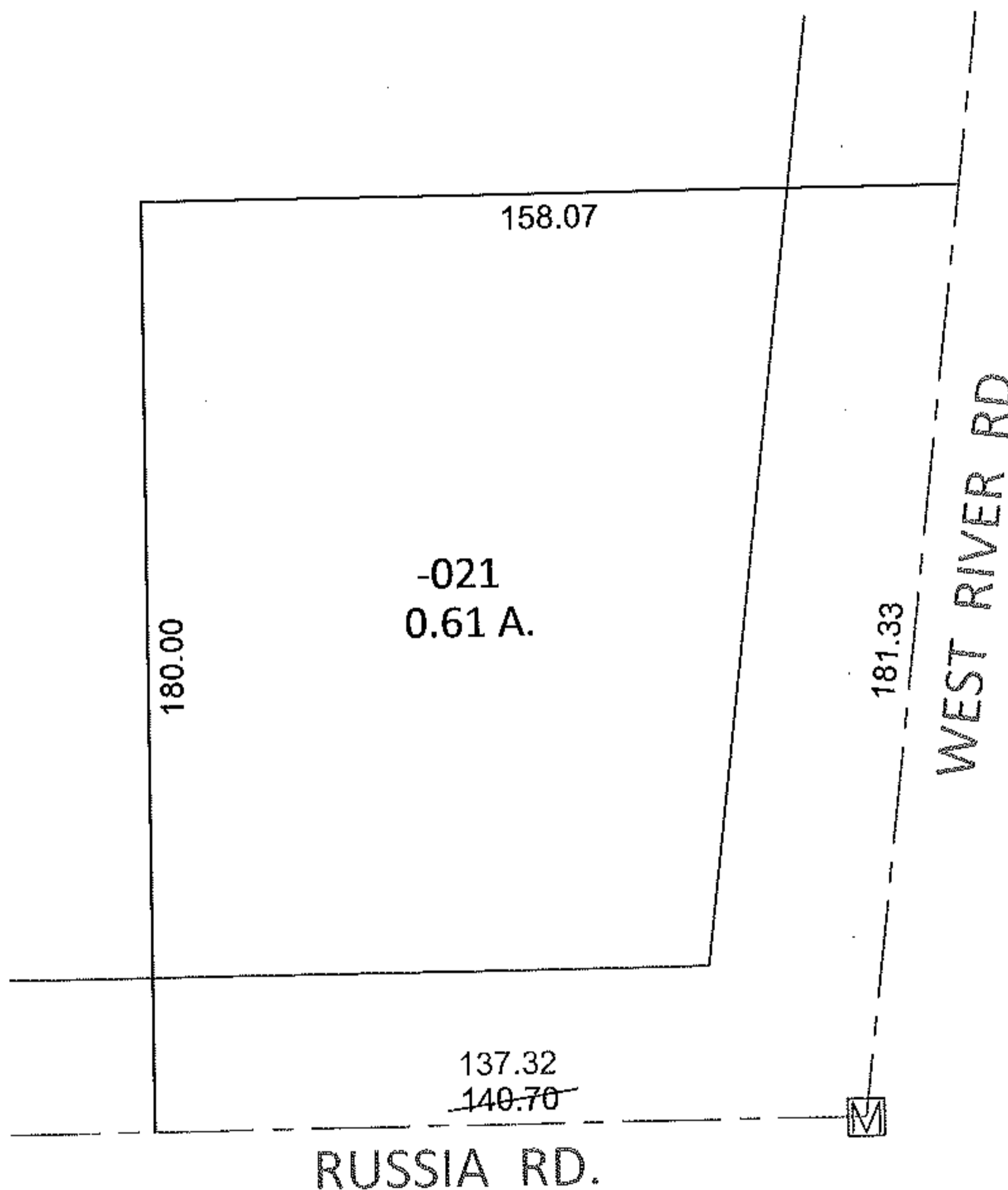

SPLITS/DEEDS PROCESSED

LORAIN COUNTY TAX MAP DEPARTMENT
226 MIDDLE AVE. ELYRIA, OHIO

SURVEYED BY: RICHARD F. HANTEL

CLOSURE: .01:10,000

MAP PAGE(S): 10-00-003-E

APPROVED BY: RRM DATE: 11-28-11

SCALE: 1"= 50' PRIOR INST.: 20100356150