

MASTER

PARENT PARCEL: 07-00-013-000-135

CHILD PARCEL: 07-00-013-000-437, -438

STARTING POINT: CENTERLINE OF ISLAND RD & HARDWOOD DR

07-02395

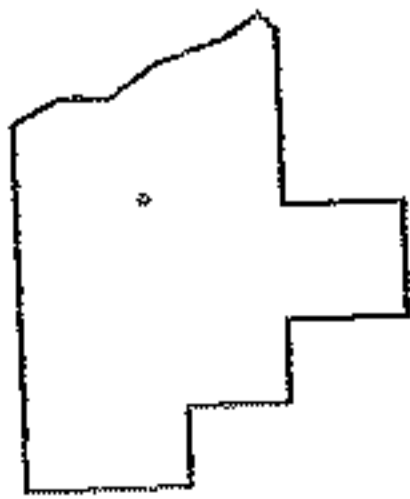
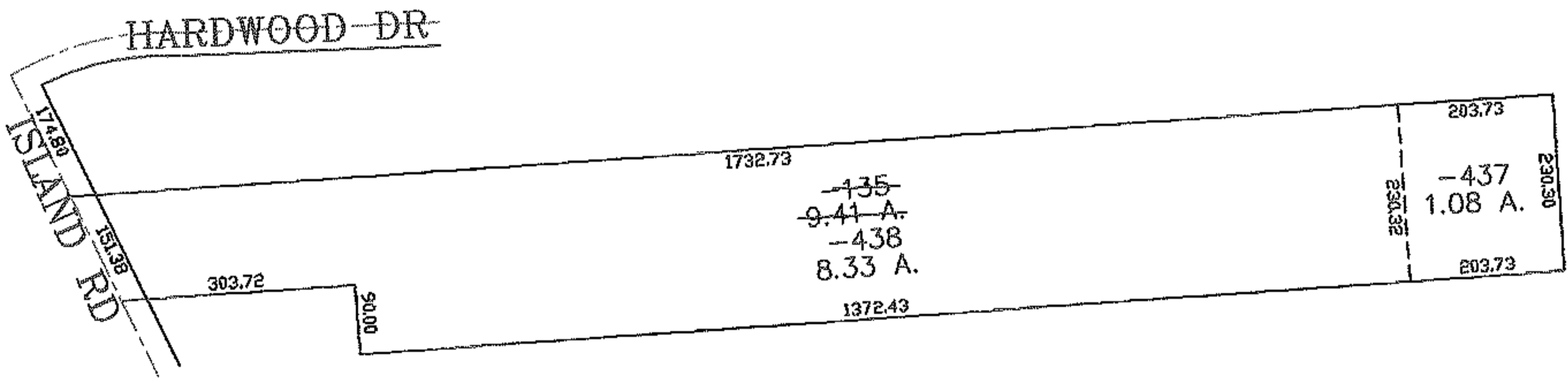
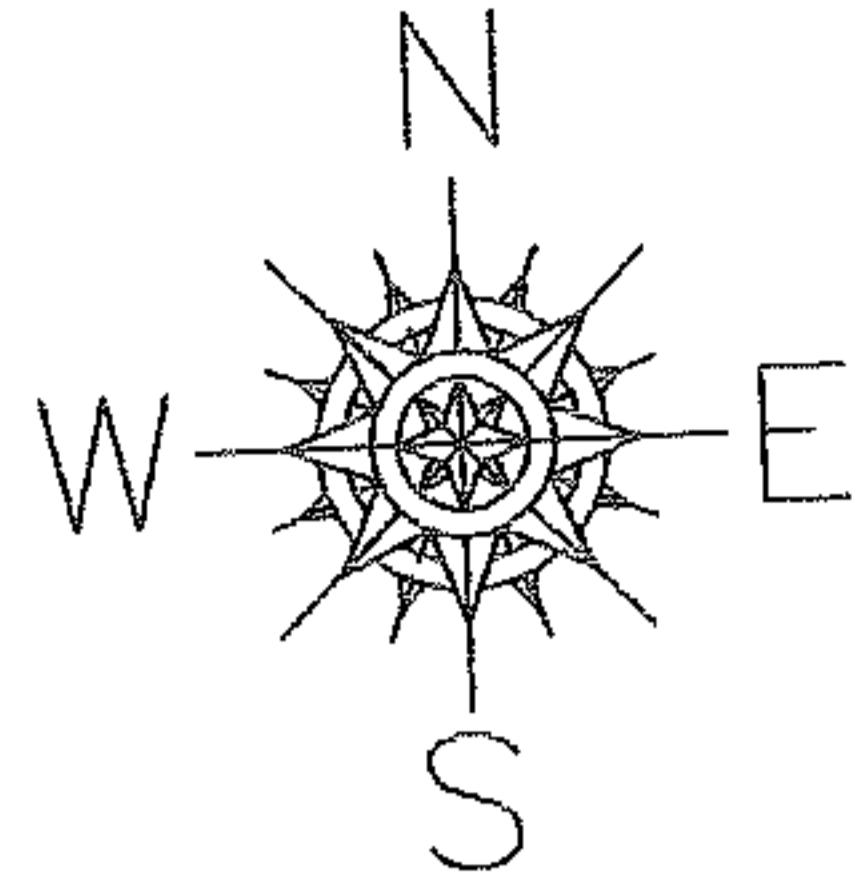

SPLITS/DEEDS PROCESSED

LORAIN COUNTY TAX MAP DEPARTMENT
226 MIDDLE AVE. ELYRIA, OHIO

SURVEYED BY: THOMAS J NEFF

CLOSURE: 0.00 : 10.000

MAP PAGE(S): 07-00-013-B

APPROVED BY: JAH DATE: 6-12-07

SCALE: 1" = 300 PRIOR INSTRUMENT: 20020817148