

RASTER

PARENT PARCEL: 10-00-025-101-003

11-02395-A

CHILD PARCEL:

STARTING POINT: SOUTHEASTERLY CORNER OF LAND CONVEYED TO CHESTER F. & MARIAN ROIG(DV 787/462)

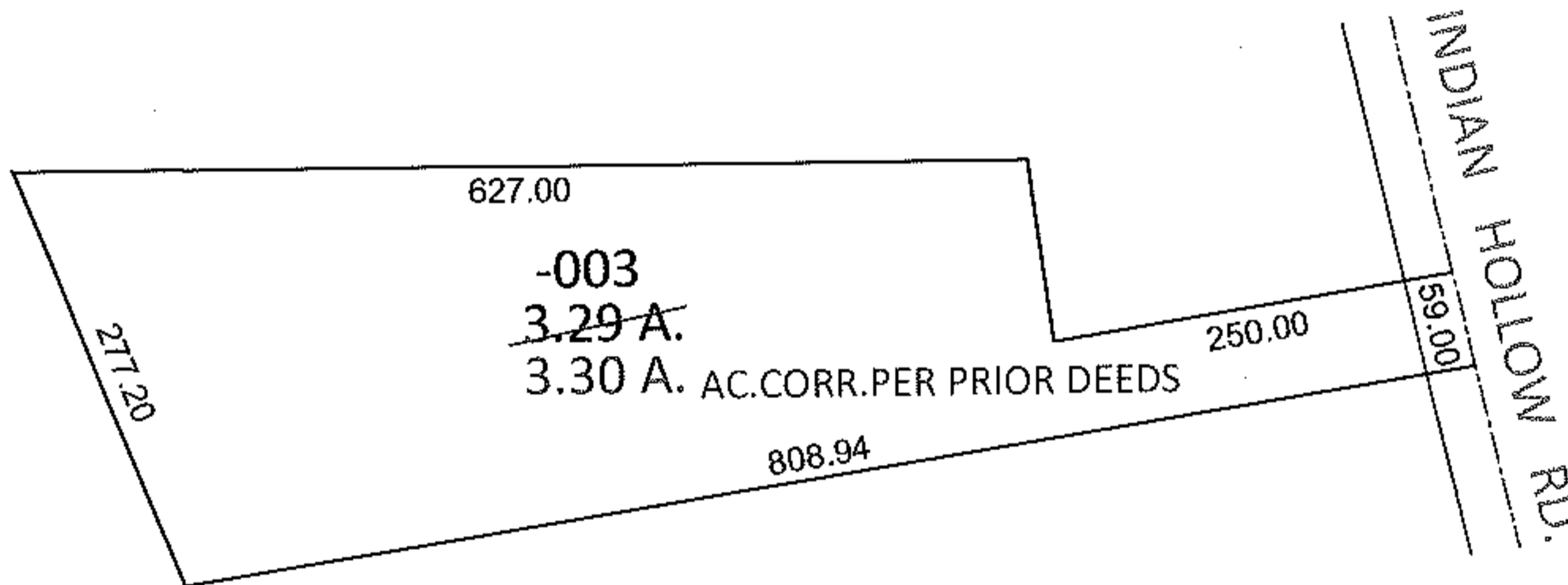
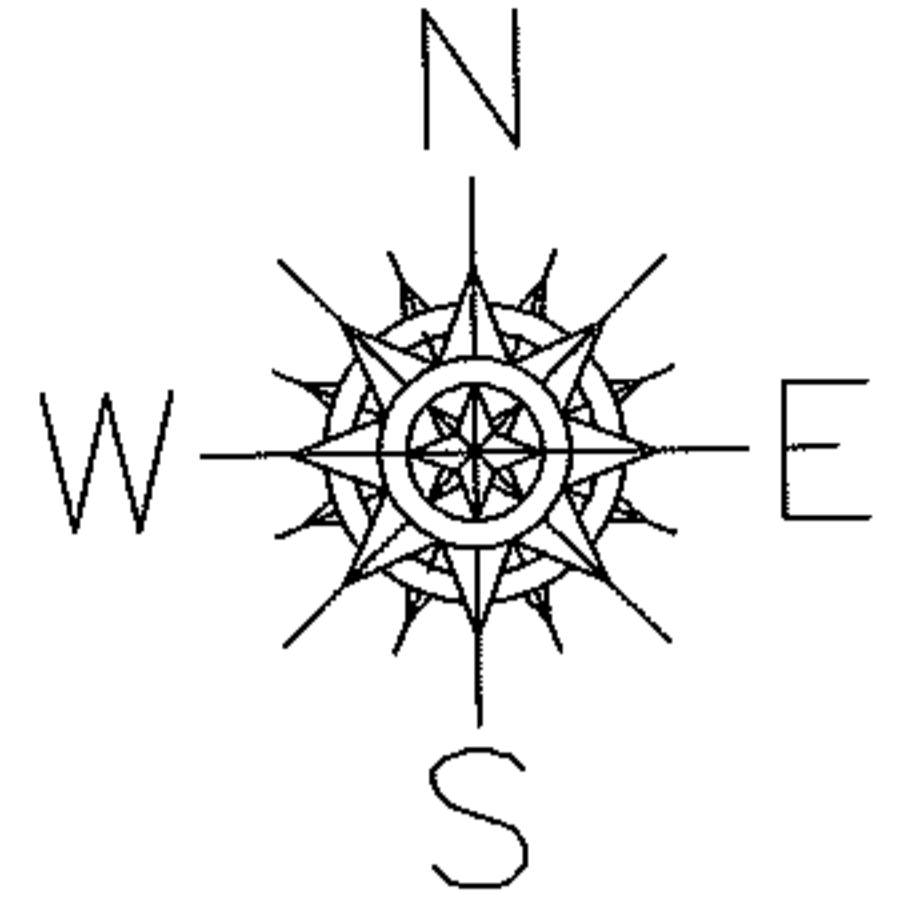

SPLITS/DEEDS PROCESSED

LORAIN COUNTY TAX MAP DEPARTMENT
226 MIDDLE AVE. ELYRIA, OHIO

SURVEYED BY: N/A

CLOSURE: N/A

MAP PAGE(S): 10-00-025-B

APPROVED BY: RRM DATE: 11-22-11

SCALE: 1"= 200 PRIOR INST.: 20110374763