

RASTER

PARENT PARCEL: 04-00-008-104-092, -093

CHILD PARCEL: 04-00-008-104-118, -119

STARTING POINT: CENTERLINE OF MOORE RD & WEBBER RD

07-02390

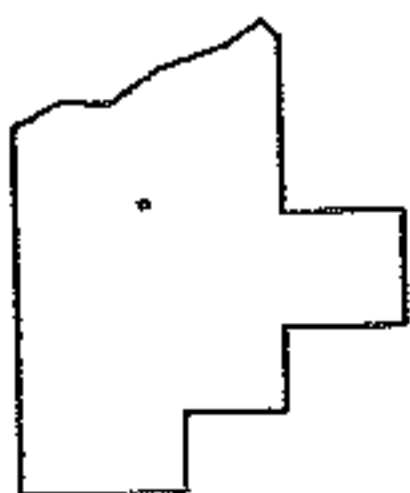
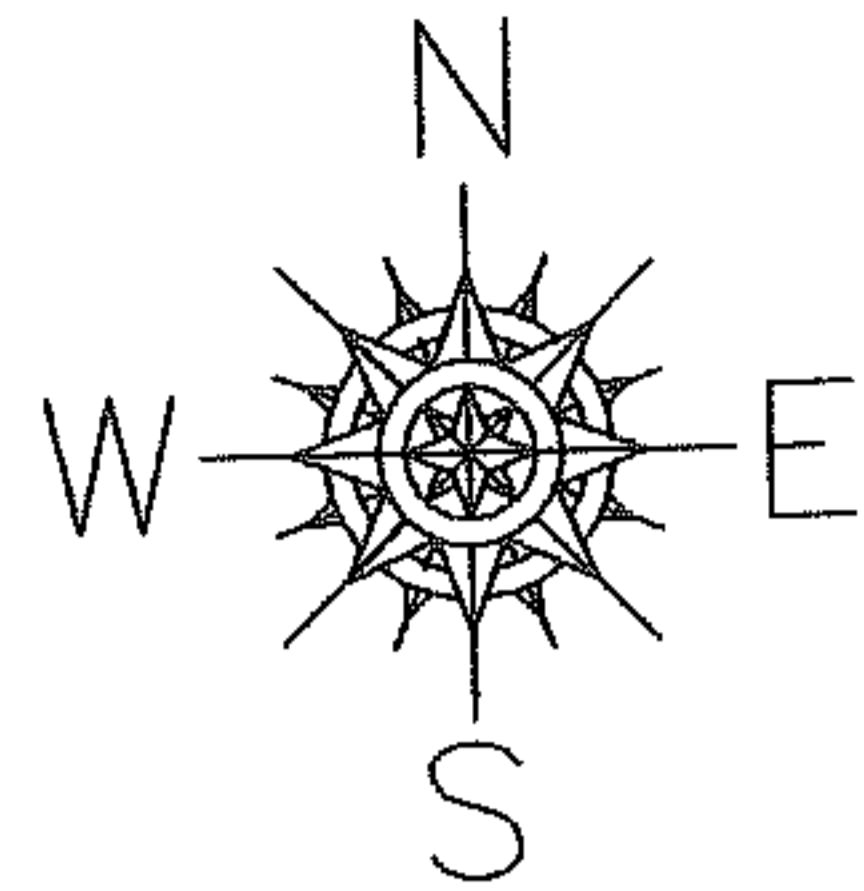
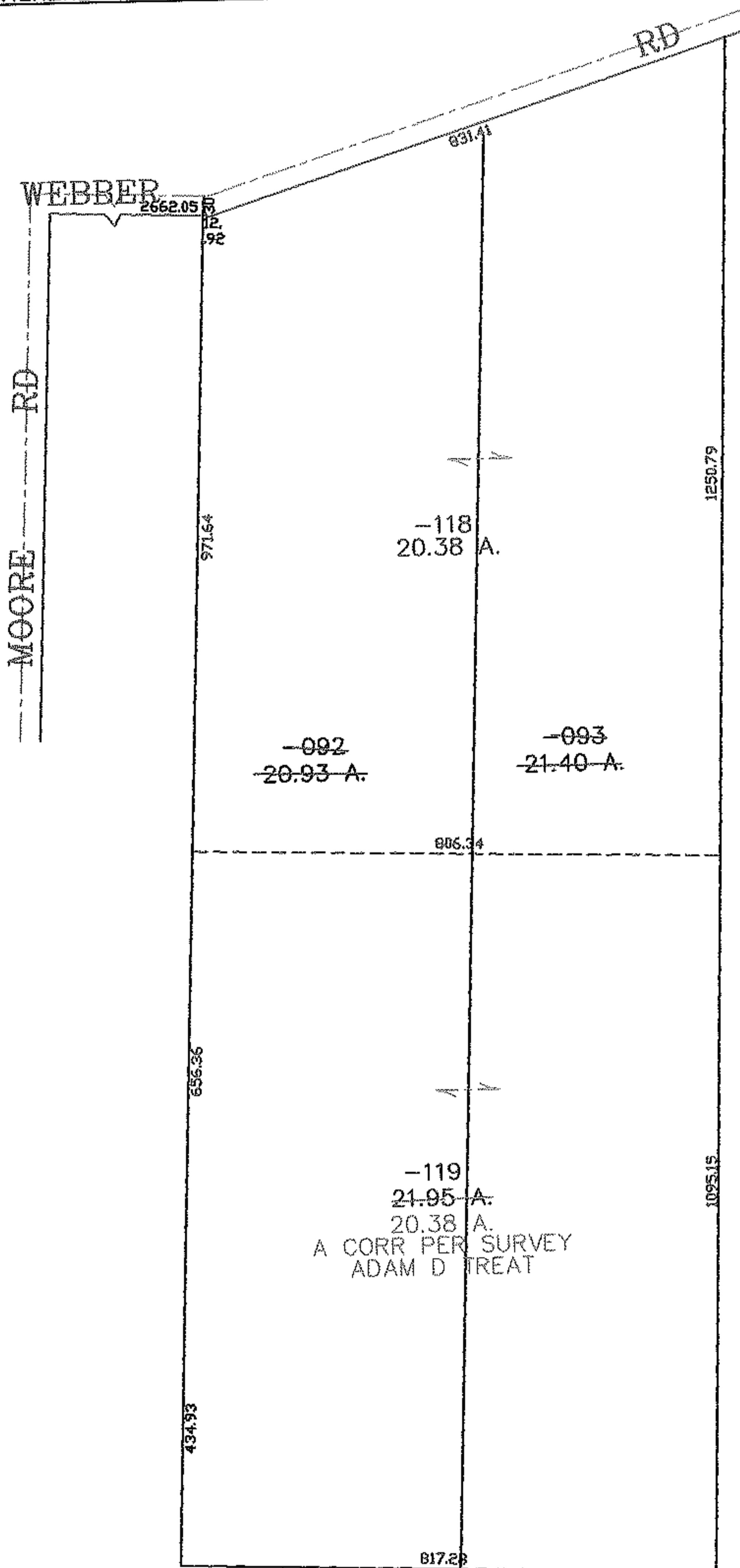

**SPLITS/DEEDS PROCESSED**  
 LORAIN COUNTY TAX MAP DEPARTMENT  
 226 MIDDLE AVE. ELYRIA, OHIO

SURVEYED BY: ADAM D TREAT  
 CLOSURE: 0.00 : 10.000  
 MAP PAGE(S): 04-00-008-G  
 APPROVED BY: JAH DATE: 6-7-07  
 SCALE: 1" = 300 PRIOR INSTRUMENT: 20050059005