

RASTER

07-02389

PARENT PARCEL: 02-02-018-000-097

CHILD PARCEL: 02-02-018-000-098, -099

STARTING POINT: CENTERLINE OF MEISTER RD & LEAVITT RD

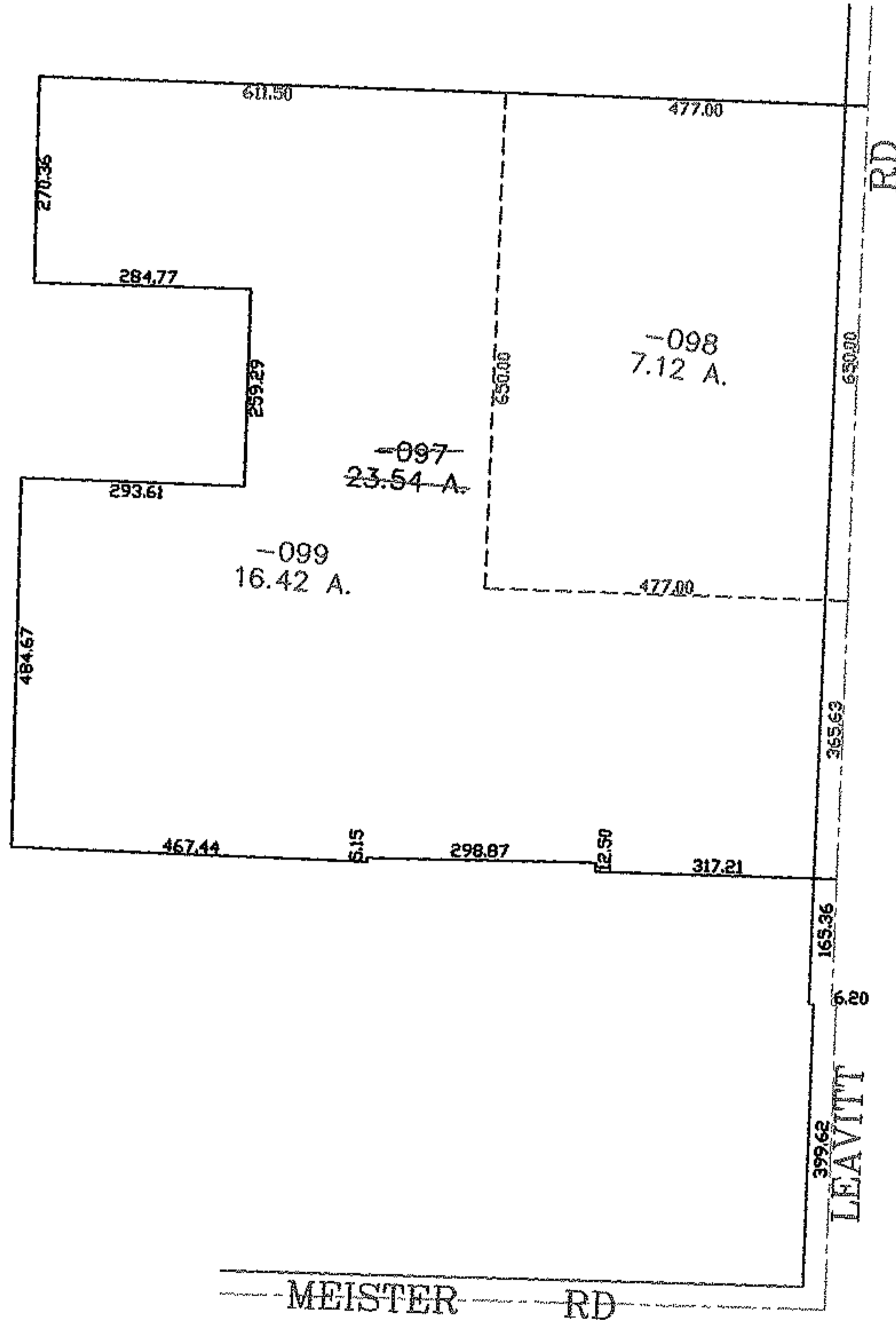
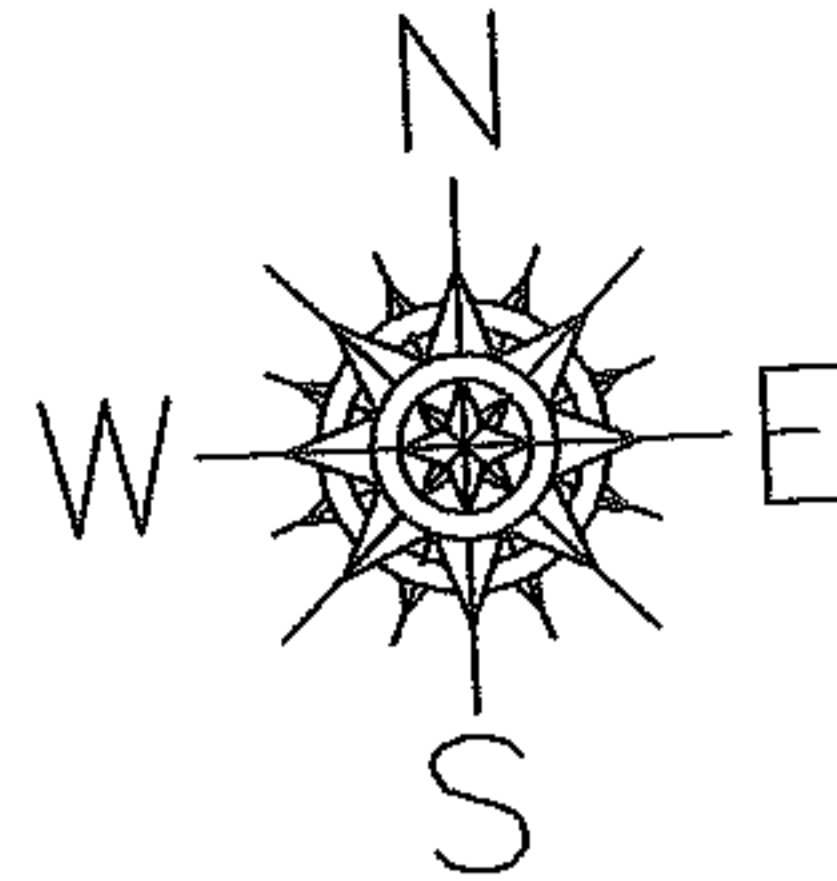

SPLITS/DEEDS PROCESSED

LORAIN COUNTY TAX MAP DEPARTMENT
226 MIDDLE AVE. ELYRIA, OHIO

SURVEYED BY: ROBERT G HOY

CLOSURE: 0.00 : 10.000

MAP PAGE(S): 02-02-018-B

APPROVED BY: JAH DATE: 6-7-07

SCALE: 1" = 300 PRIOR INSTRUMENT: 20060180367