

PARENT PARCEL: 05-00-020-000-107

CHILD PARCEL: 05-00-020-000-124, -125

STARTING POINT: CENTERLINE OF OAK POINT ROAD & CITY OF LORAIN BORDER

07-02387

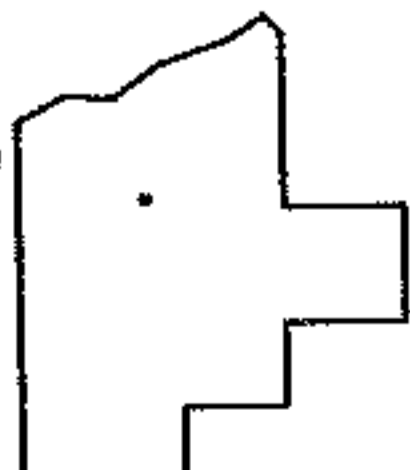
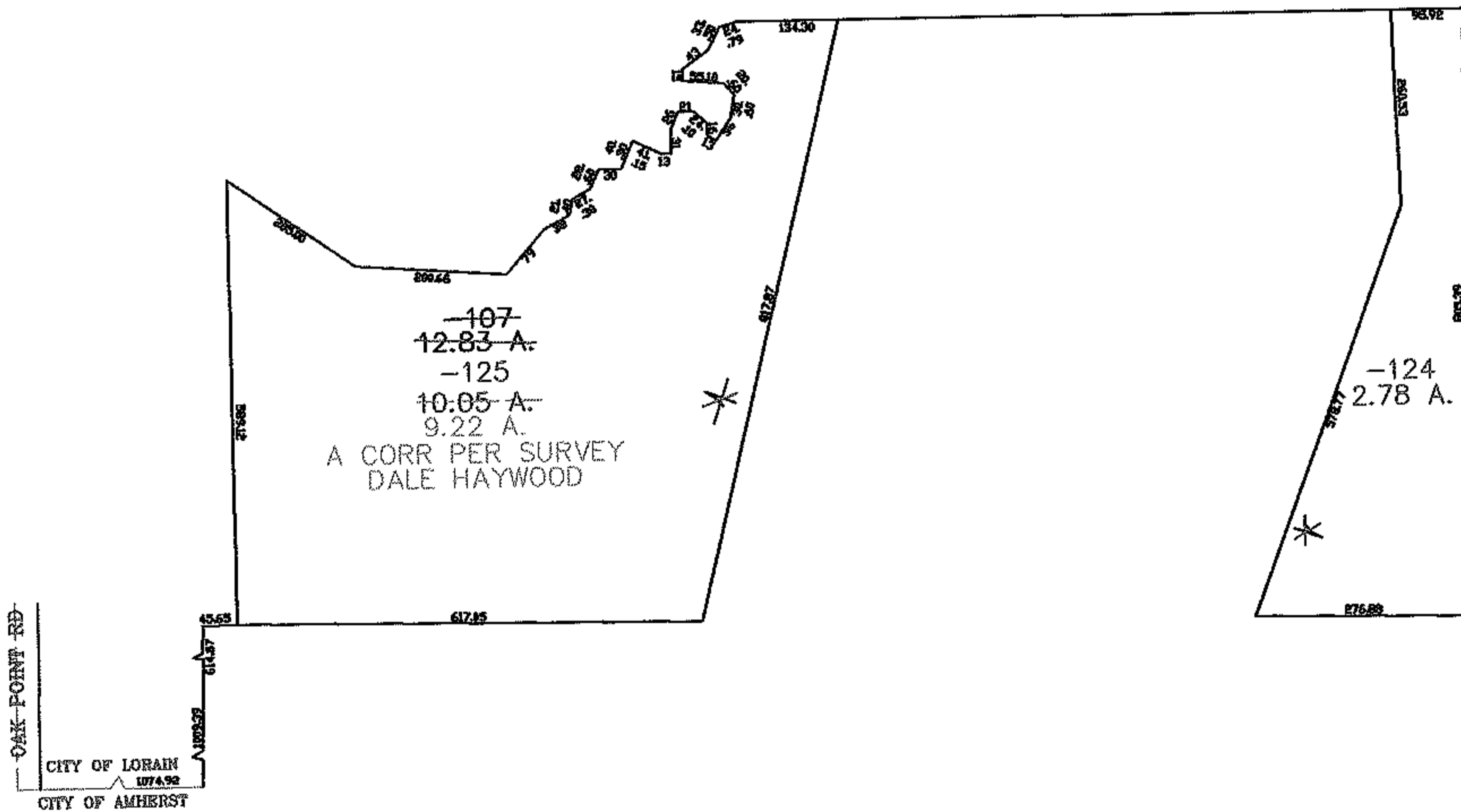
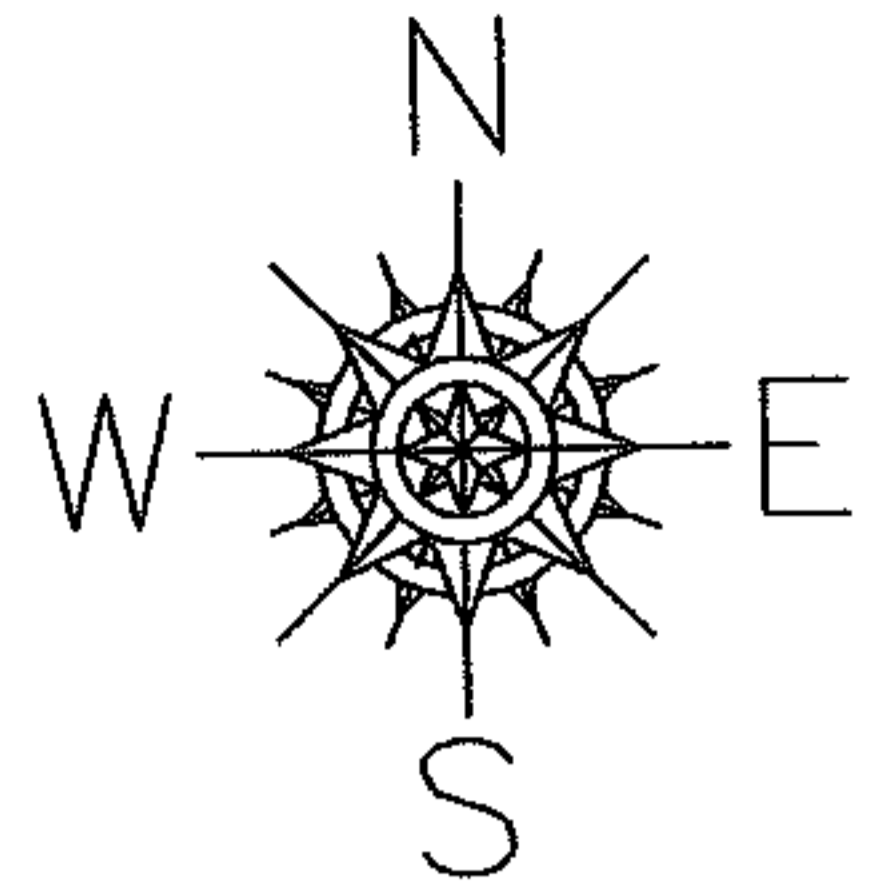

SPLITS/DEEDS PROCESSED
 LORAIN COUNTY TAX MAP DEPARTMENT
 226 MIDDLE AVE. ELYRIA, OHIO

SURVEYED BY: DALE HAYWOOD
 CLOSURE: 0.00 : 10.000
 MAP PAGE(S): 05-00-020-B
 APPROVED BY: JAH DATE: 6-6-07
 SCALE: 1" = 300 PRIOR INSTRUMENT: 2001755766