

RASTER

PARENT PARCEL: 15-00-043-000-009

CHILD PARCEL: _____

STARTING POINT: NORTHEAST CORNER OF O.L.43

11-02383-A

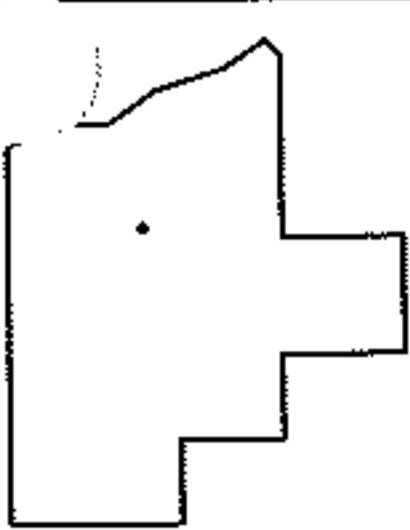
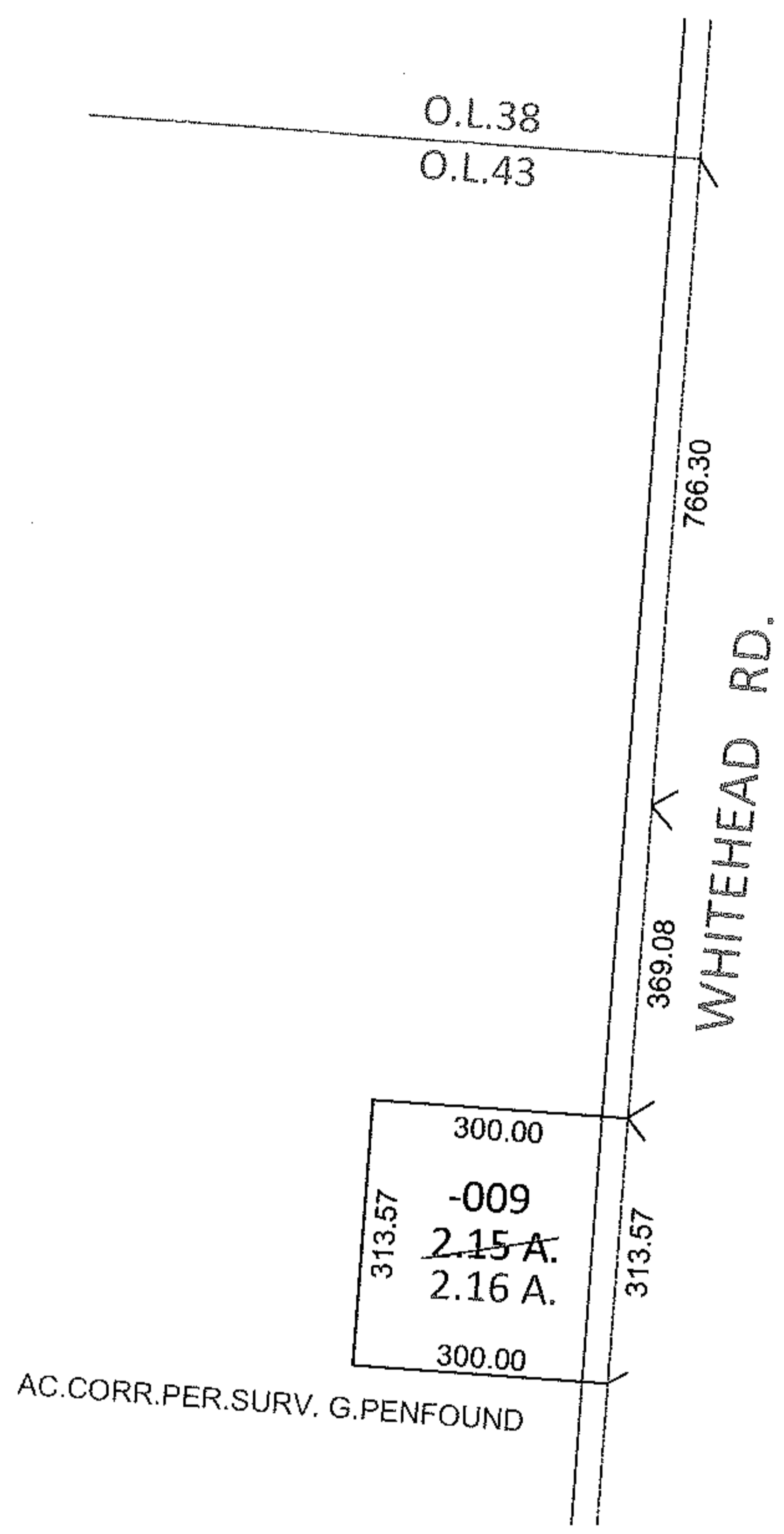
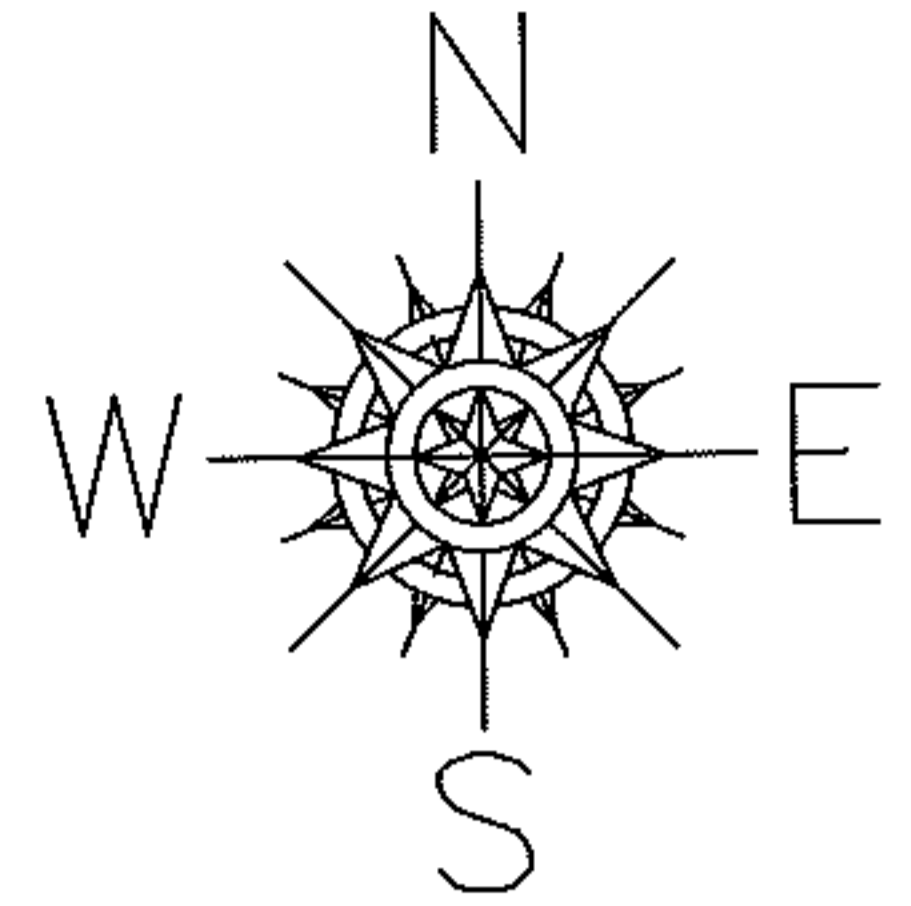

SPLITS/DEEDS PROCESSED

LORAIN COUNTY TAX MAP DEPARTMENT
226 MIDDLE AVE. ELYRIA, OHIO

SURVEYED BY: GARY E. PENFOUND
 CLOSURE: .00:10,000
 MAP PAGE(S): 15-A
 APPROVED BY: RRM DATE: 11-7-11
 SCALE: 1"= 300 PRIOR INST.: OR 332/405