

RASTER

PARENT PARCEL: 07-00-046-108-017, -018, -030, -034, -043, -044, -046, -047, -048, -057

11-02381-D

CHILD PARCEL:

STARTING POINT: AT A MON BOX AT THE INTERSECTION OF C/L OF FOWLERS RUN AND C/L OF CENTER RIDGE RD.

ALL AC. CORR. DONE PER SURV. BY T. NEFF JR.

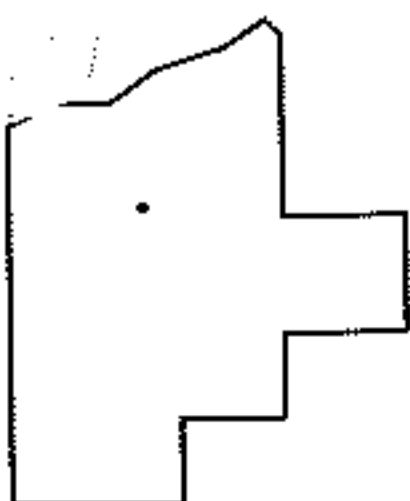
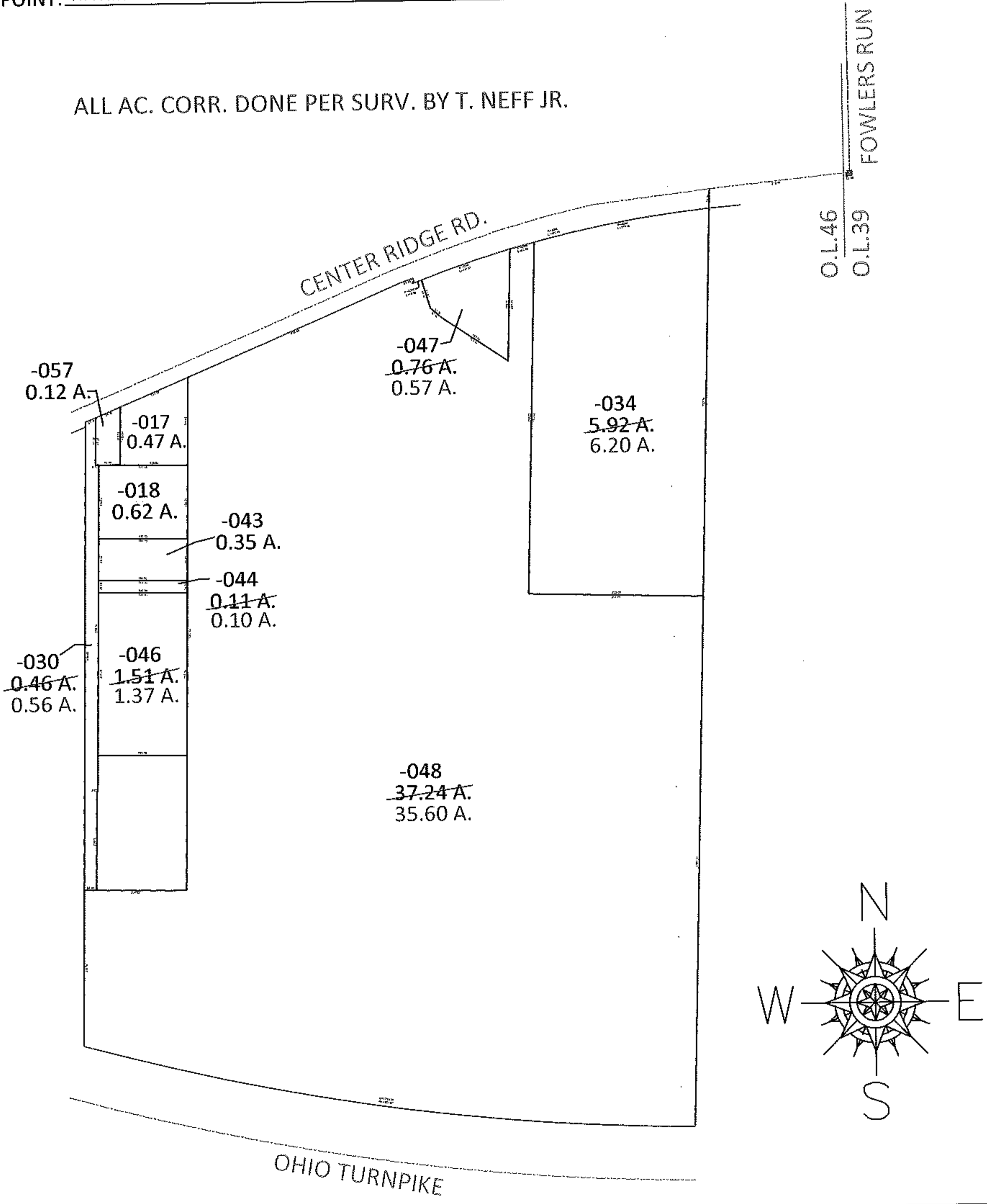

SPLITS/DEEDS PROCESSED

LORAIN COUNTY TAX MAP DEPARTMENT
226 MIDDLE AVE. ELYRIA, OHIO

SURVEYED BY: THOMAS J. NEFF JR.

CLOSURE: .01:10,000

MAP PAGE(S): 7-00-046-D

APPROVED BY: RRM DATE: 11-8-11

SCALE: 1" = 300 PRIOR INST.: 20110363653