

07-02379

PARENT PARCEL: 04-00-012-101-062, -065

CHILD PARCEL: 04-00-012-101-089, -090

STARTING POINT: CENTERLINE OF LONG RD & STONEY RIDGE RD

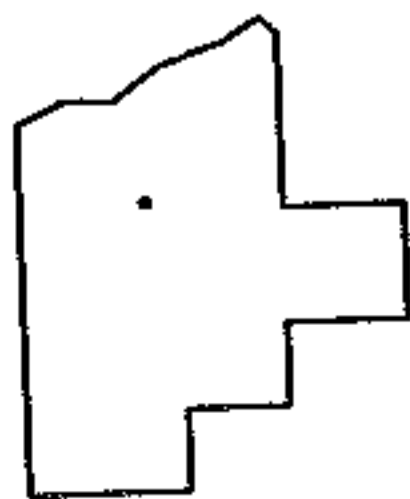
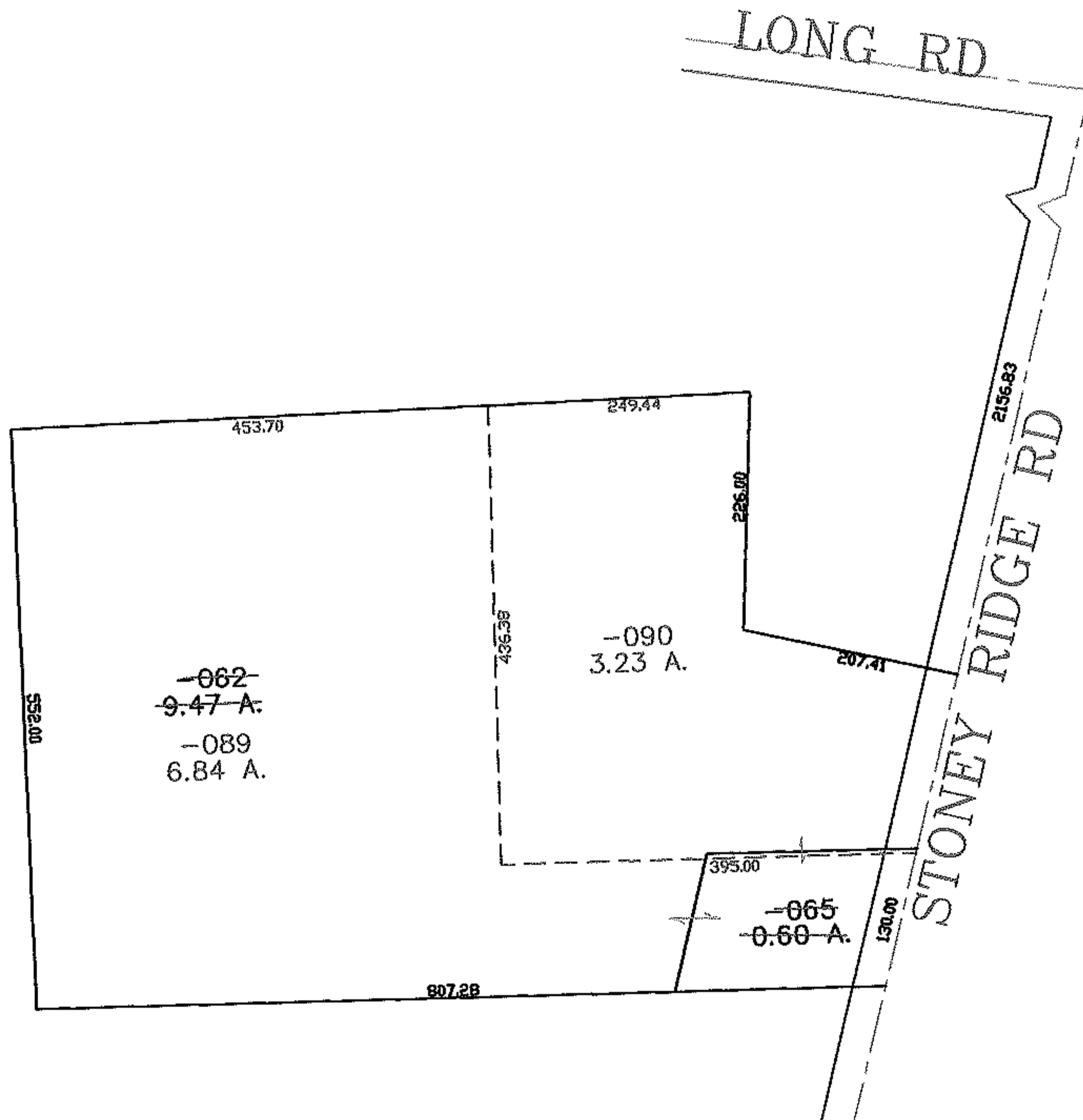
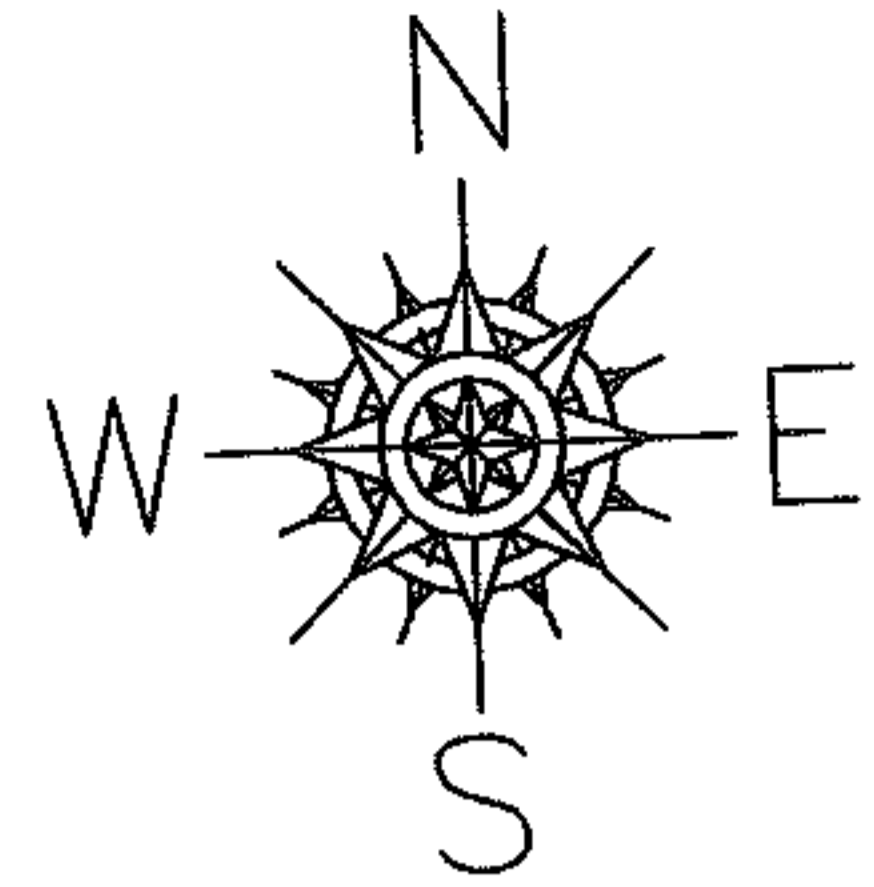

SPLITS/DEEDS PROCESSED
LORAIN COUNTY TAX MAP DEPARTMENT
226 MIDDLE AVE. ELYRIA, OHIO

SURVEYED BY: JAMES RESAR
CLOSURE: 0.00 : 10.000
MAP PAGE(S): 04-00-012-F
APPROVED BY: JAH DATE: 5-29-07
SCALE: 1" = 200' PRIOR INSTRUMENT: OR 758/109