

RASTER

PARENT PARCEL: 05-00-036-108-056, -057

CHILD PARCEL: 05-00-036-108-245

STARTING POINT: INTERSECTION OF C/L OF MIDDLE RIDGE RD. AND C/L OF S.R.58

11-02378-C

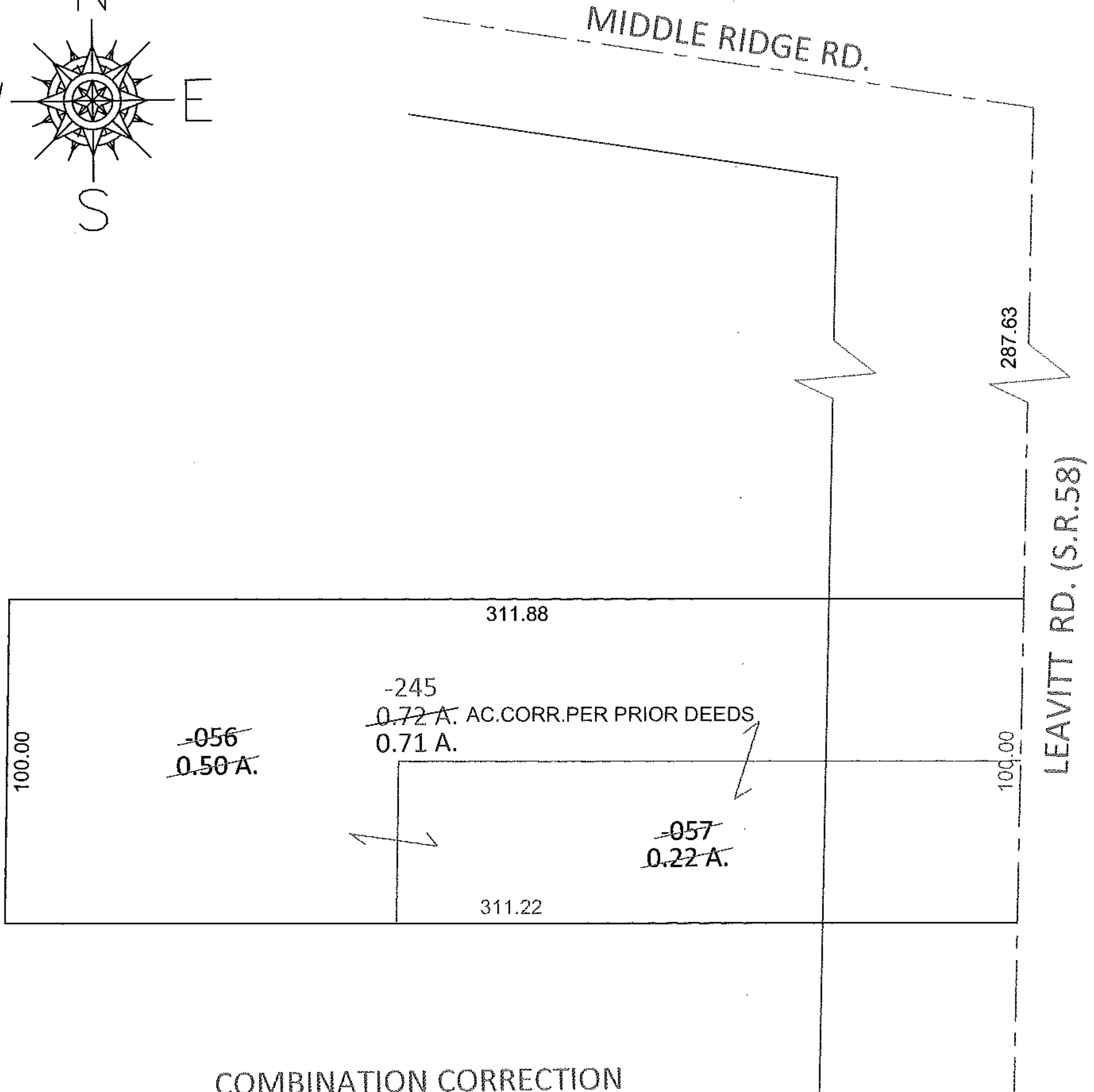
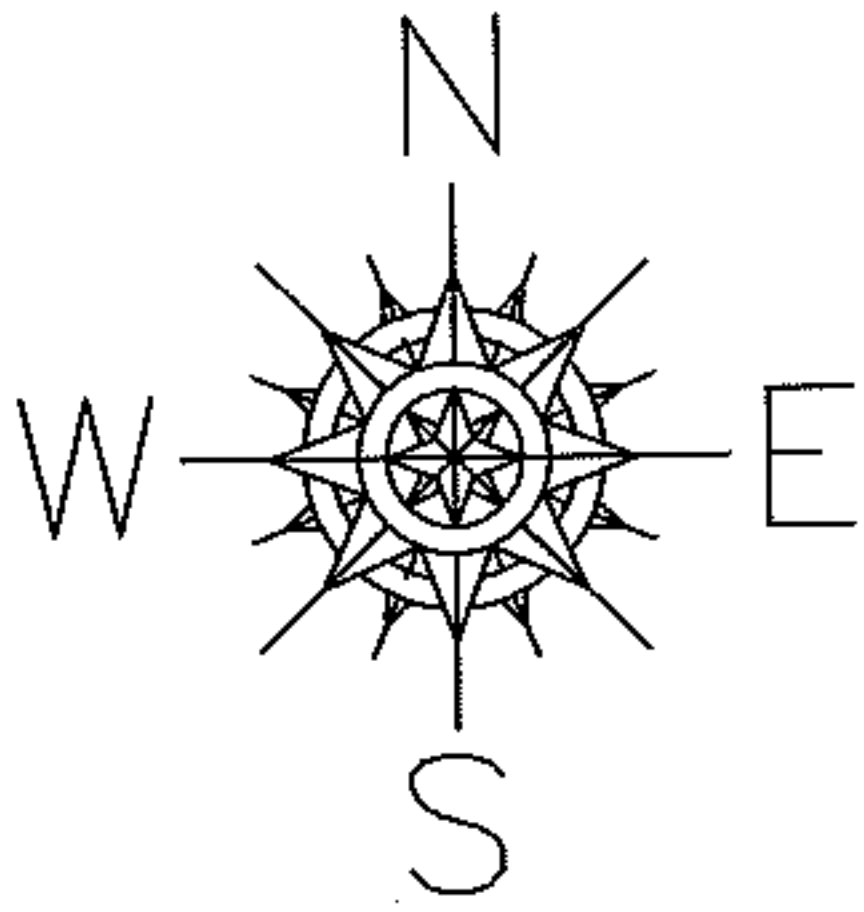

COMBINATION CORRECTION
PER PRIOR DEEDS

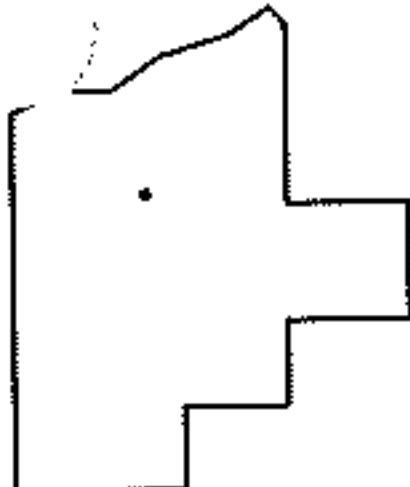

SPLITS/DEEDS PROCESSED

LORAIN COUNTY TAX MAP DEPARTMENT
226 MIDDLE AVE. ELYRIA, OHIO

SURVEYED BY:	N/A
CLOSURE:	.01:10,000
MAP PAGE(S):	5-00-036-B
APPROVED BY:	RRM
DATE:	11-2-11
SCALE:	1"= 50'
PRIOR INST.:	DV 1207/820