

PARENT PARCEL: 07-00-023-102-037

CHILD PARCEL: 07-00-023-102-067, -068

11-02377-U

STARTING POINT: NORTHWEST CORNER OF LAND CONVEYED TO JOHN ELMORE SR. & MARY ELEANOR OSBUN (DV 389/476)

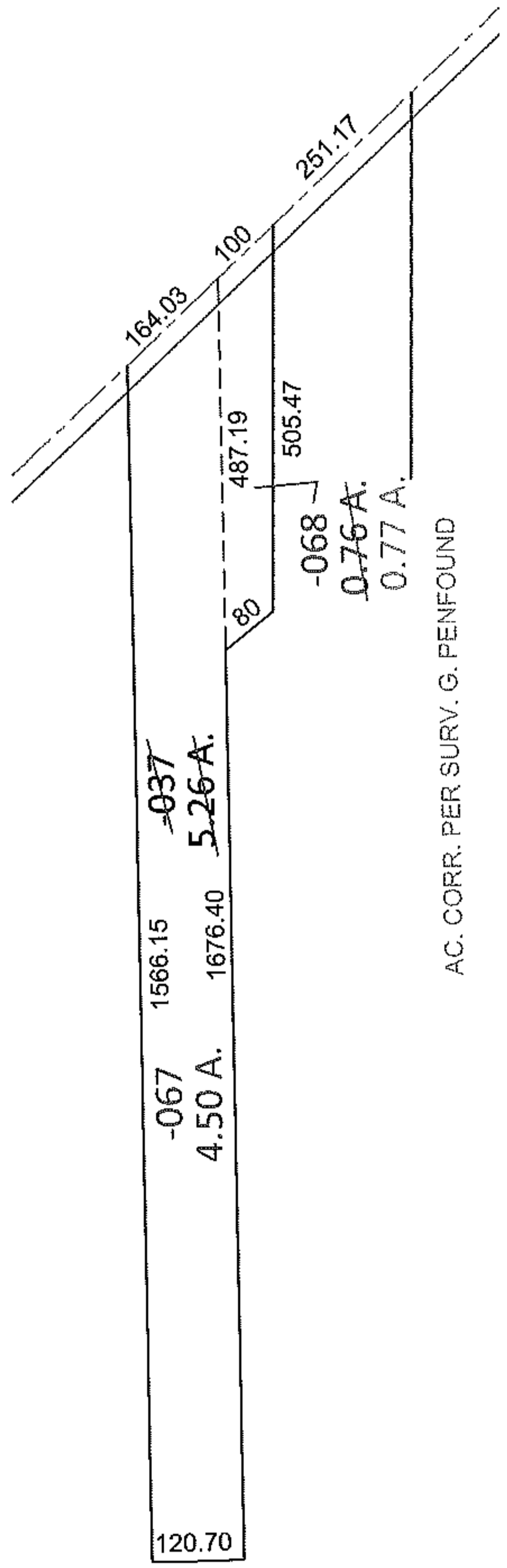
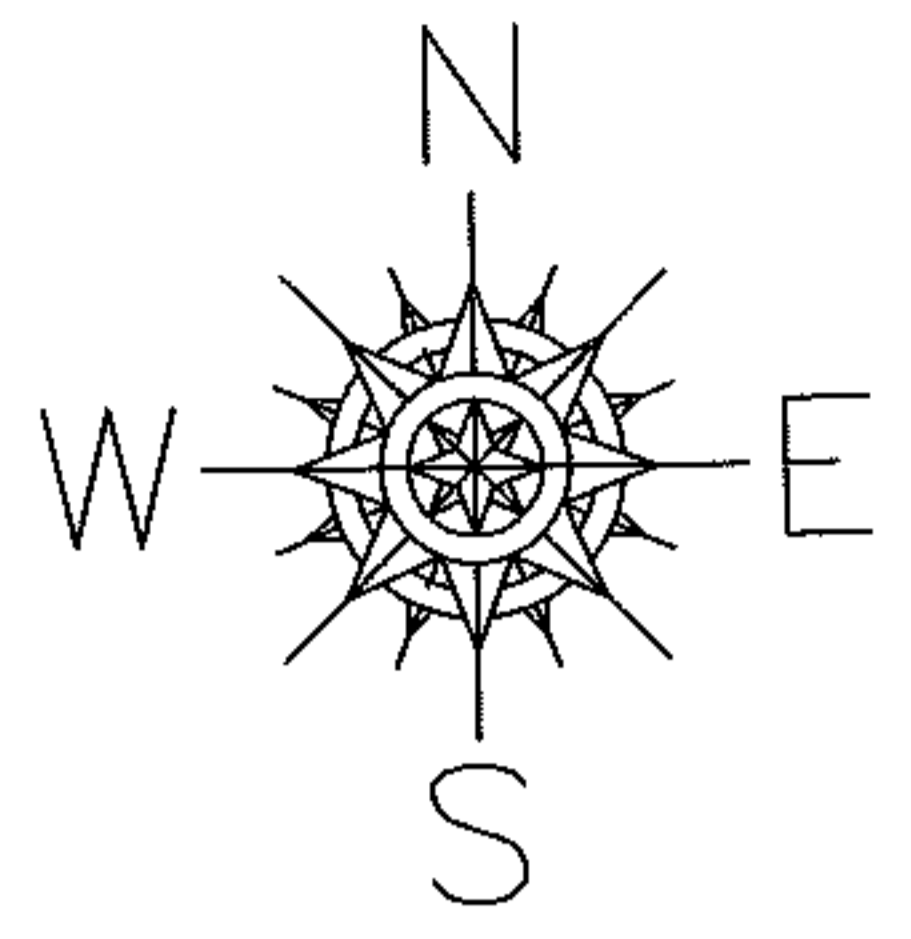

AC. CORR. PER SURV. G. PENFOUND

UNCOMBINATION
PER PRIOR DEEDS
REMOVE UPDATE LEGAL

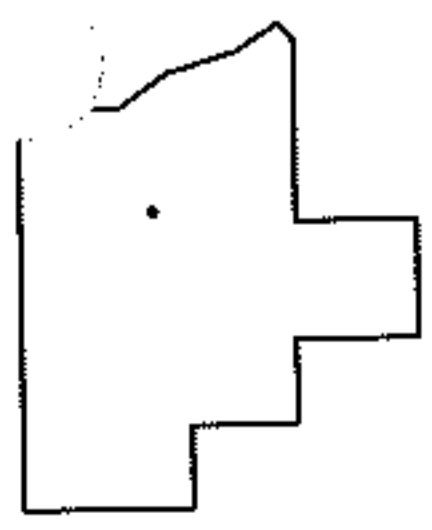

SPLITS/DEEDS PROCESSED
LORAIN COUNTY TAX MAP DEPARTMENT
226 MIDDLE AVE. ELYRIA, OHIO

SURVEYED BY: GARY E. PENFOUND
CLOSURE: .01:10,000
MAP PAGE(S): 7-00-023-B
APPROVED BY: RRM DATE: 10-27-11
SCALE: 1"= 300 PRIOR INST.: 19970449573