

PARENT PARCEL: 05-00-003-106-022

CHILD PARCEL: 05-00-003-106-027 THRU -029

STARTING POINT: CENTERLINE OF NORTH RIDGE RD & QUARRY RD

07-02373

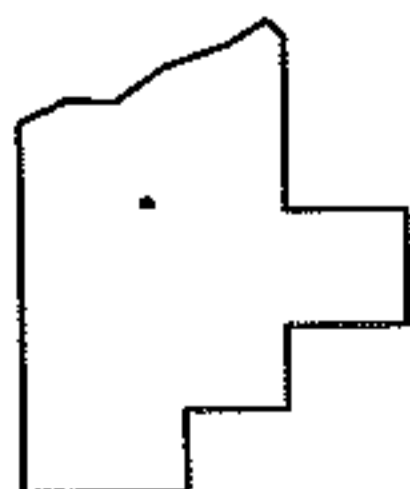
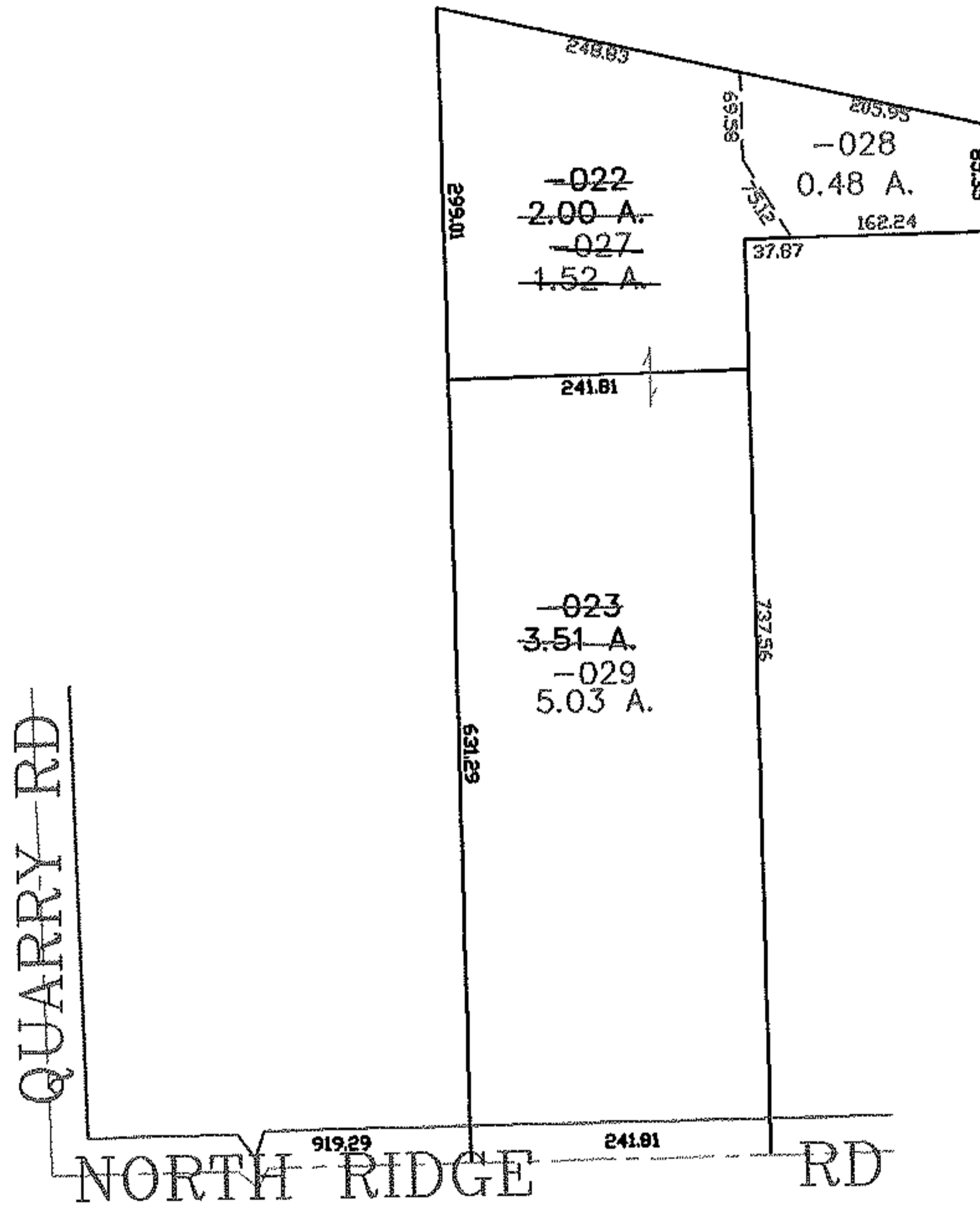
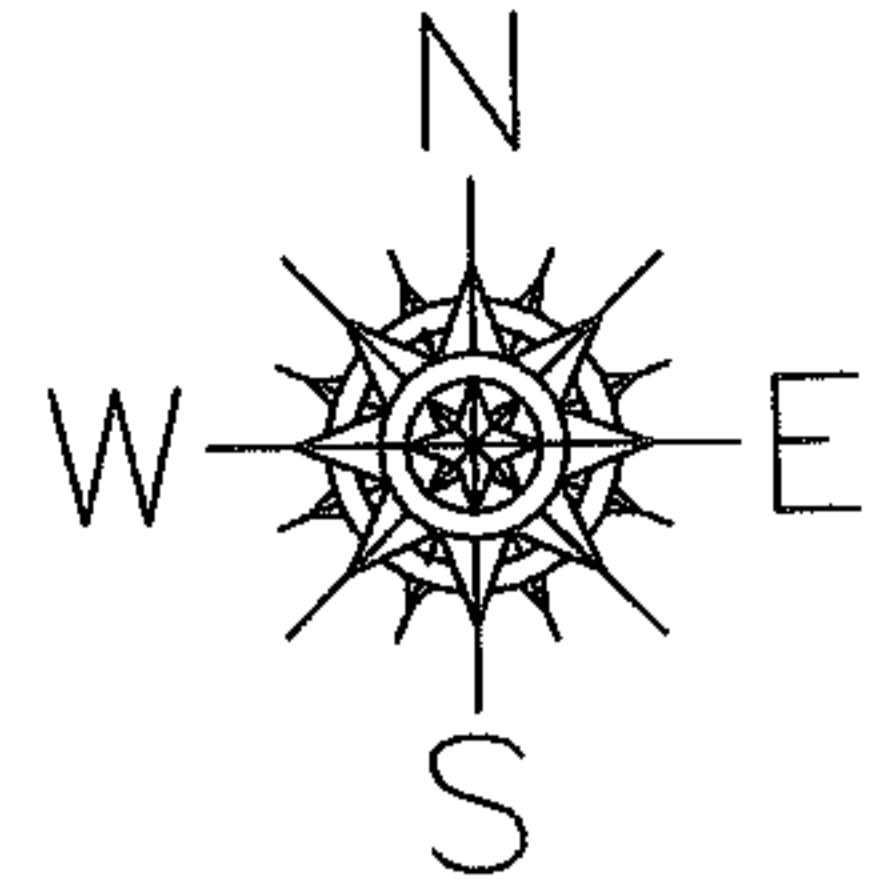

SPLITS/DEEDS PROCESSED

LORAIN COUNTY TAX MAP DEPARTMENT
226 MIDDLE AVE. ELYRIA, OHIO

SURVEYED BY: DAVID ELWELL

CLOSURE: 0.00 : 10,000

MAP PAGE(S): 05-00-003-A

APPROVED BY: JAH DATE: 5-15-07

SCALE: 1" = 200 PRIOR INSTRUMENT: 19980534816