

PARENT PARCEL: 05-00-037-103-028

CHILD PARCEL: 05-00-037-103-033, -034

11-02370-C

STARTING POINT: INTERSECTION OF SOUTH LINE OF TENNEY AVE. AND WEST LINE OF JACKSON ST.

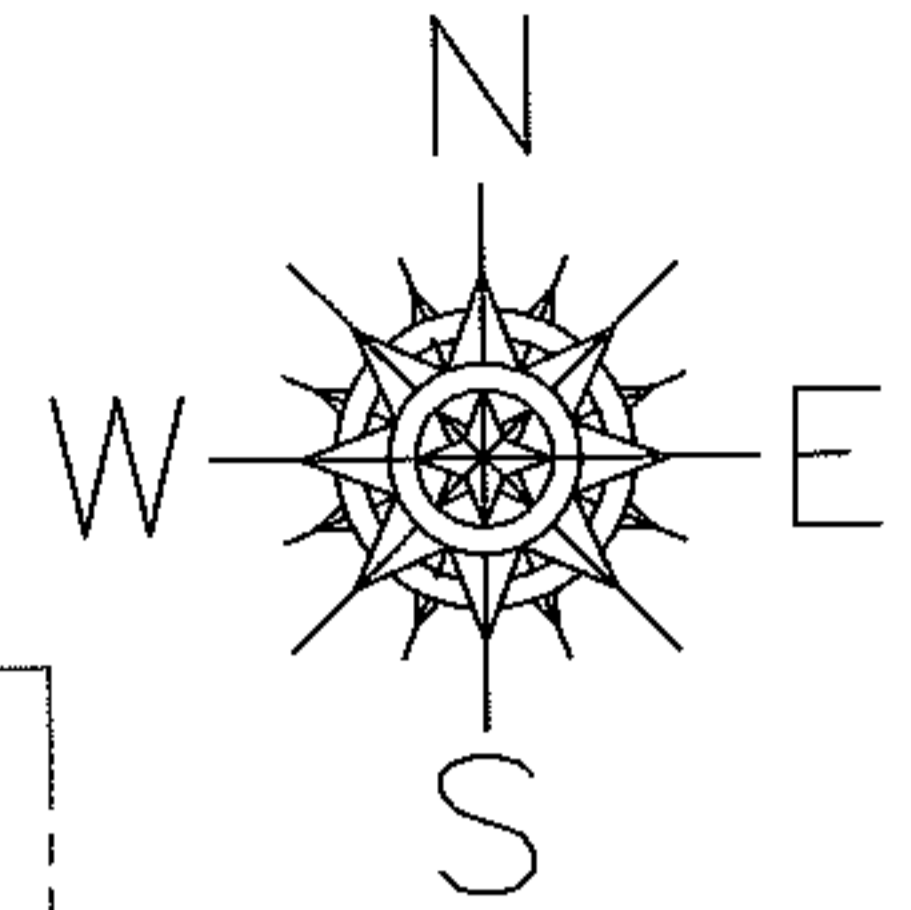

TENNEY AVE.

UNCOMBINATION

PER SURV. BY D. HAYWOOD

~~05-00-037-103-028~~  
~~120 X 168~~

05-00-037-103-033  
34 X 173.22

05-00-037-103-034  
86 X 173.22

476.00

JACKSON ST.

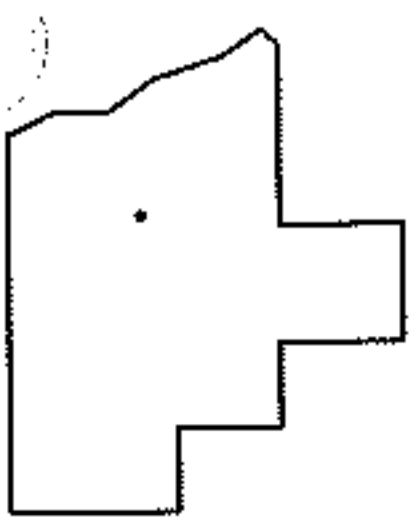
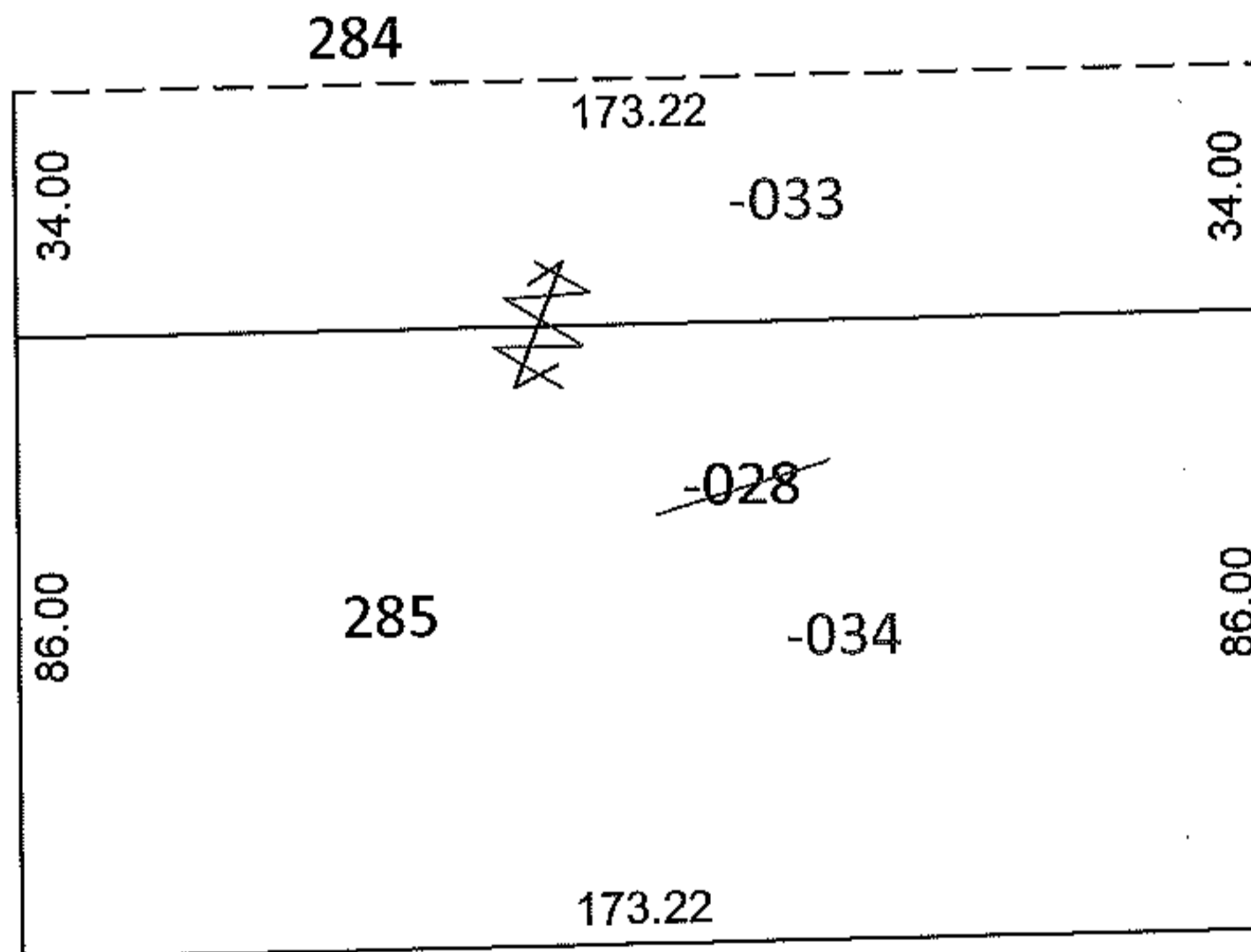

SPLITS/DEEDS PROCESSED

LORAIN COUNTY TAX MAP DEPARTMENT  
226 MIDDLE AVE. ELYRIA, OHIO

SURVEYED BY: DALE R. HAYWOOD

CLOSURE: .00:10,000

MAP PAGE(S): 5-00-037-A

APPROVED BY: RRM DATE: 10-18-11

SCALE: 1"= 50' PRIOR INST.: 20110361993