

PARENT PARCEL: 19-06-115-000-004

07-02369

CHILD PARCEL: 19-06-115-000-016, -017

STARTING POINT: CENTERLINE OF NICKELPLATE DIAGONAL RD & O.L. 115

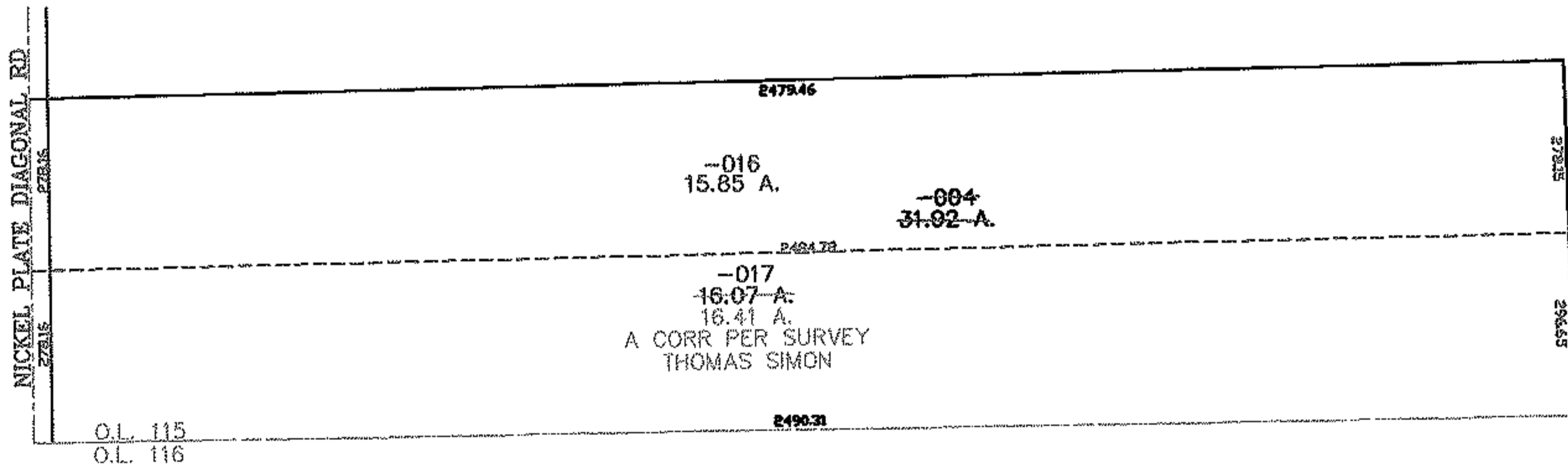
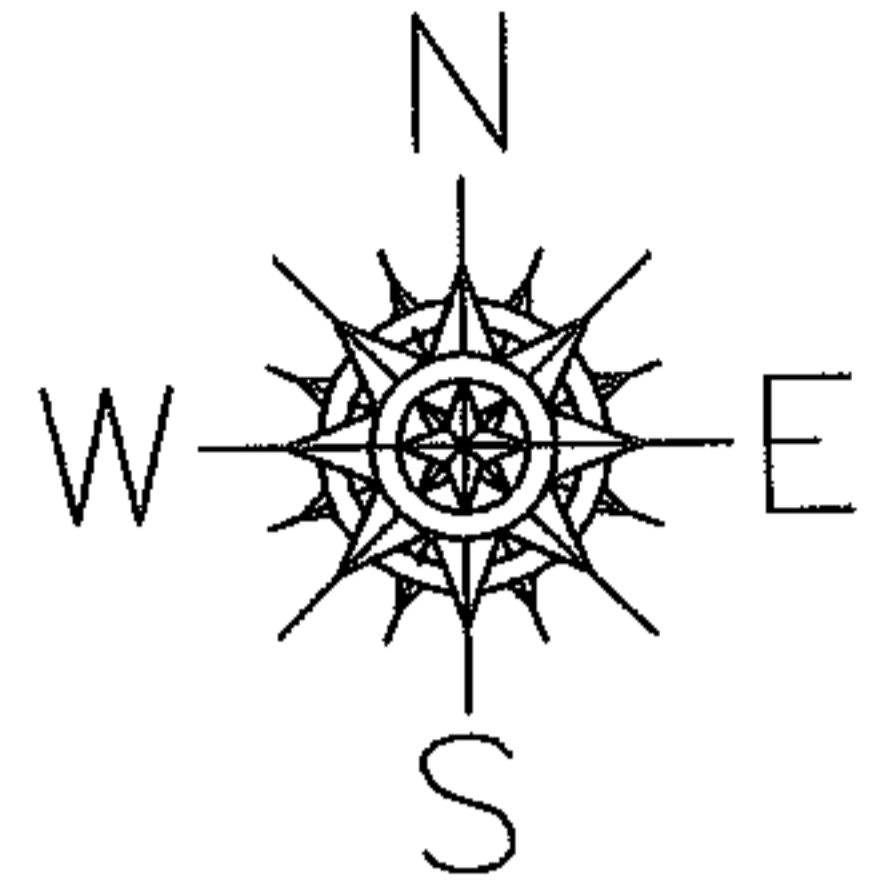

SPLITS/DEEDS PROCESSED

LORAIN COUNTY TAX MAP DEPARTMENT
226 MIDDLE AVE. ELYRIA, OHIO

SURVEYED BY: THOMAS SIMON

CLOSURE: 0.00 : 10.000

MAP PAGE(S): 19-06-115-B

APPROVED BY: JAH DATE: 5-8-07

SCALE: 1" = 100 PRIOR INSTRUMENT: 20070190744