

PARENT PARCEL: 02-03-004-000-084

11-02367-A

CHILD PARCEL: _____

STARTING POINT: INTERSECTION OF C/L OF OAK POINT RD. AND C/L OAK HILL BLVD.

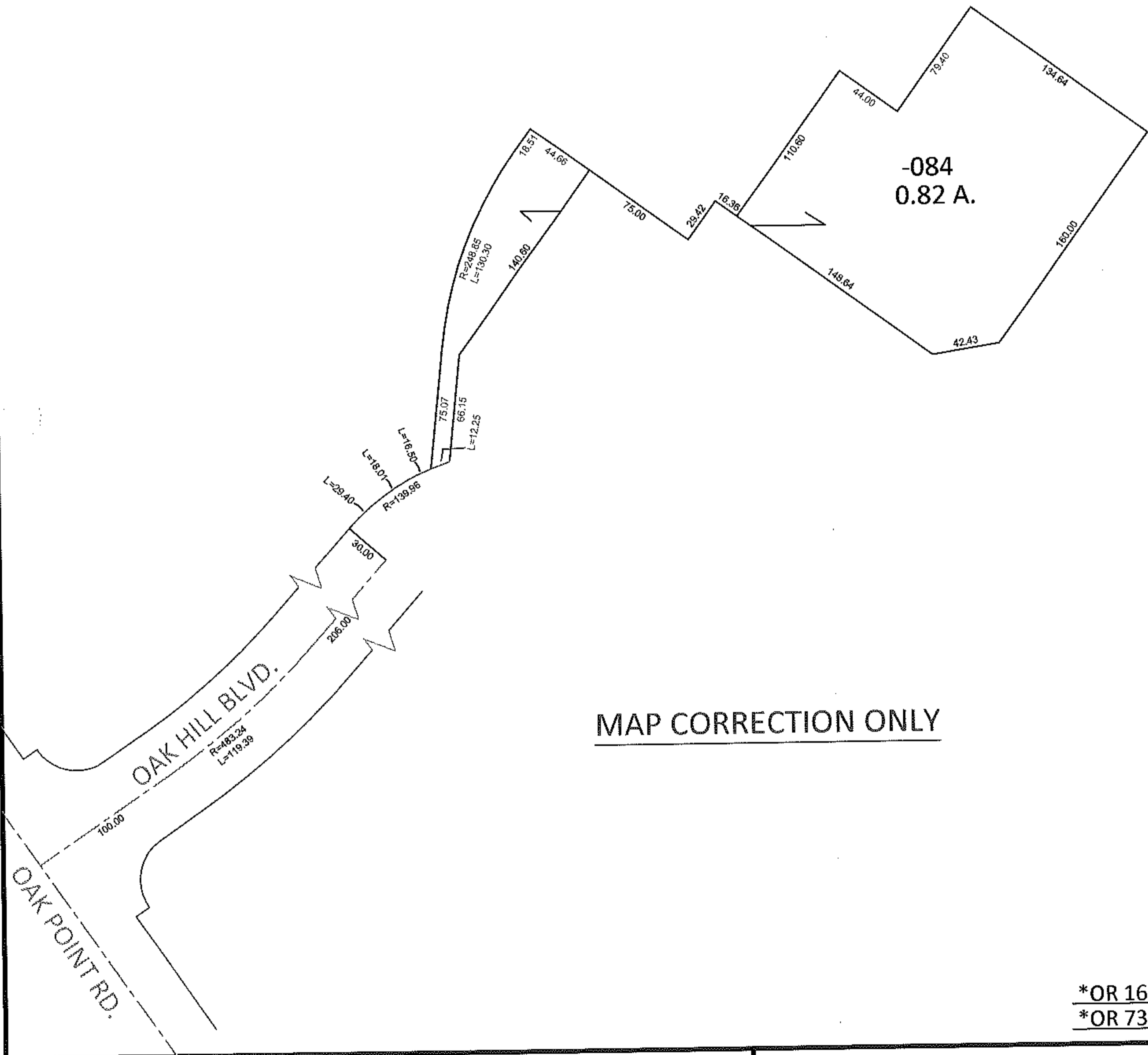
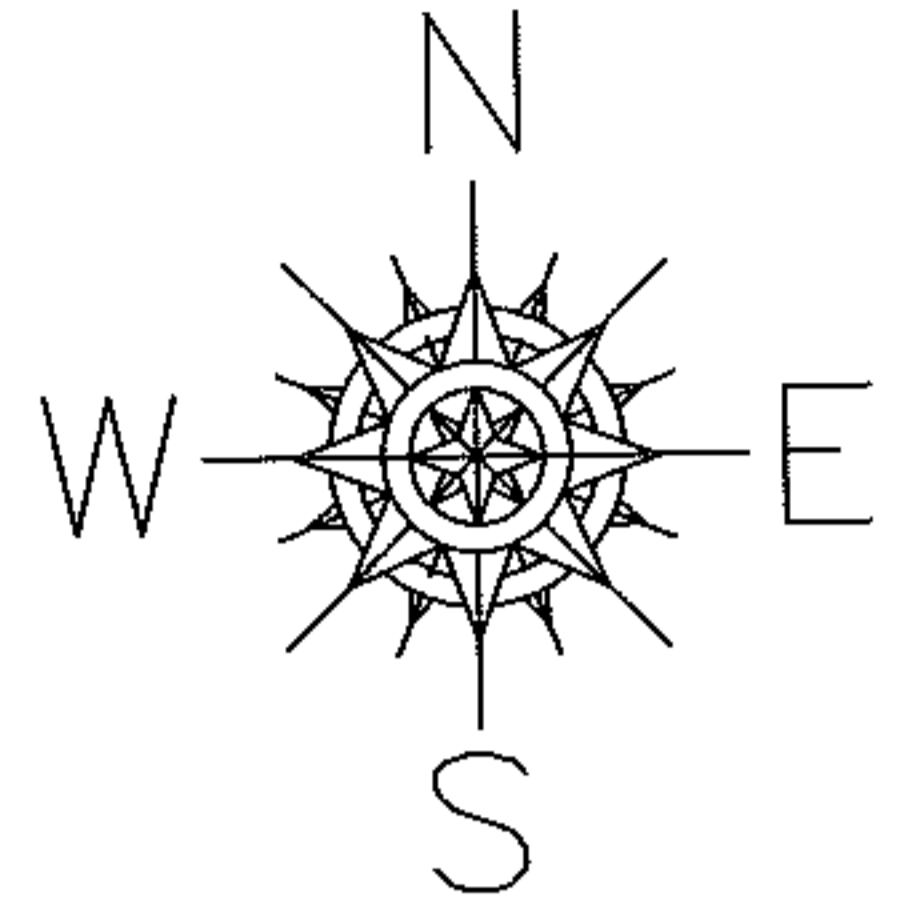

MAP CORRECTION ONLY

*OR 169/485
*OR 735/902

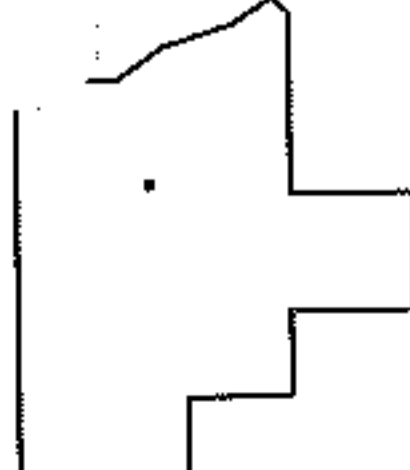

SPLITS/DEEDS PROCESSED

LORAIN COUNTY TAX MAP DEPARTMENT
226 MIDDLE AVE. ELYRIA, OHIO

SURVEYED BY: PHILLIP A. ROSEBECK
CLOSURE: .01:10,000
MAP PAGE(S): 2-03-004-B
APPROVED BY: RRM DATE: 10-14-11
SCALE: 1"= 100 PRIOR INST.: *SEE ABOVE