

RASTER

PARENT PARCEL: 13-09-032-000-001  
CHILD PARCEL: 13-09-032-000-005, -006  
STARTING POINT: CENTERLINE OF ASHLAND KIPTON RD & BRONSON RD

07-02364

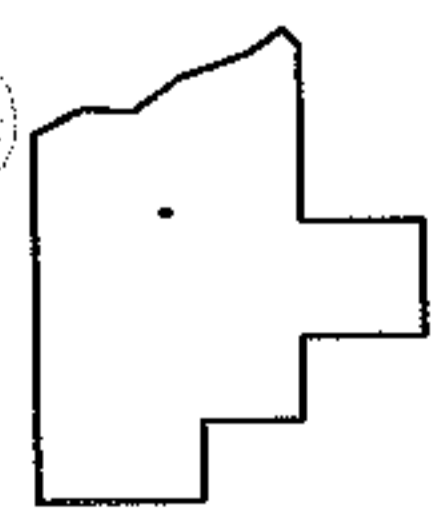
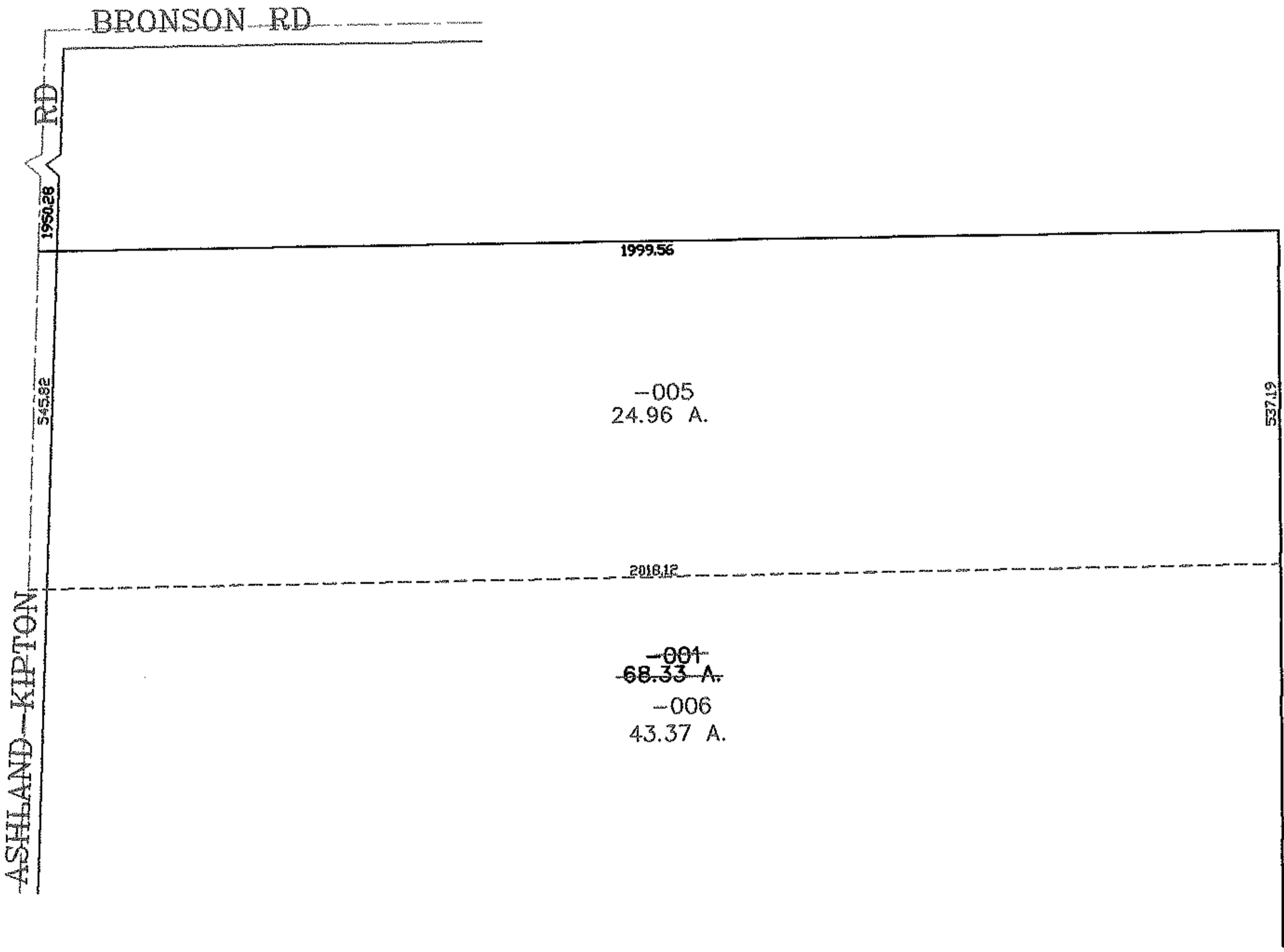
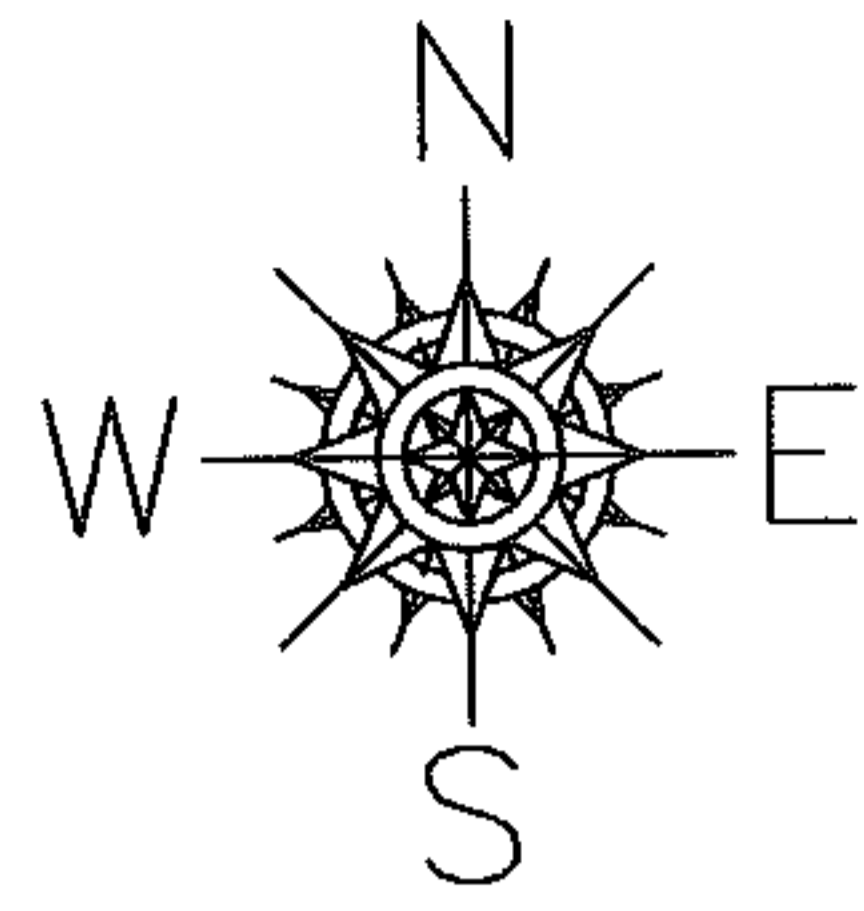

**SPLITS/DEEDS PROCESSED**  
LORAIN COUNTY TAX MAP DEPARTMENT  
226 MIDDLE AVE. ELYRIA, OHIO

SURVEYED BY: RICHARD CARLSON  
CLOSURE: 0.00 : 10.000  
MAP PAGE(S): 13-G  
APPROVED BY: JAH DATE: 4-30-07  
SCALE: 1" = 300 PRIOR INSTRUMENT: 20010755250