

PARENT PARCEL: 18-00-019-000-035 & 14-00-157-000-003
CHILD PARCEL: XX-XX-XXX-XXX-XXX
STARTING POINT: R.R.S. CL OF WEBSTER RD. & N.W. CORNER OF WEILLINGTON TWP. O.L. 19

11-02362-A

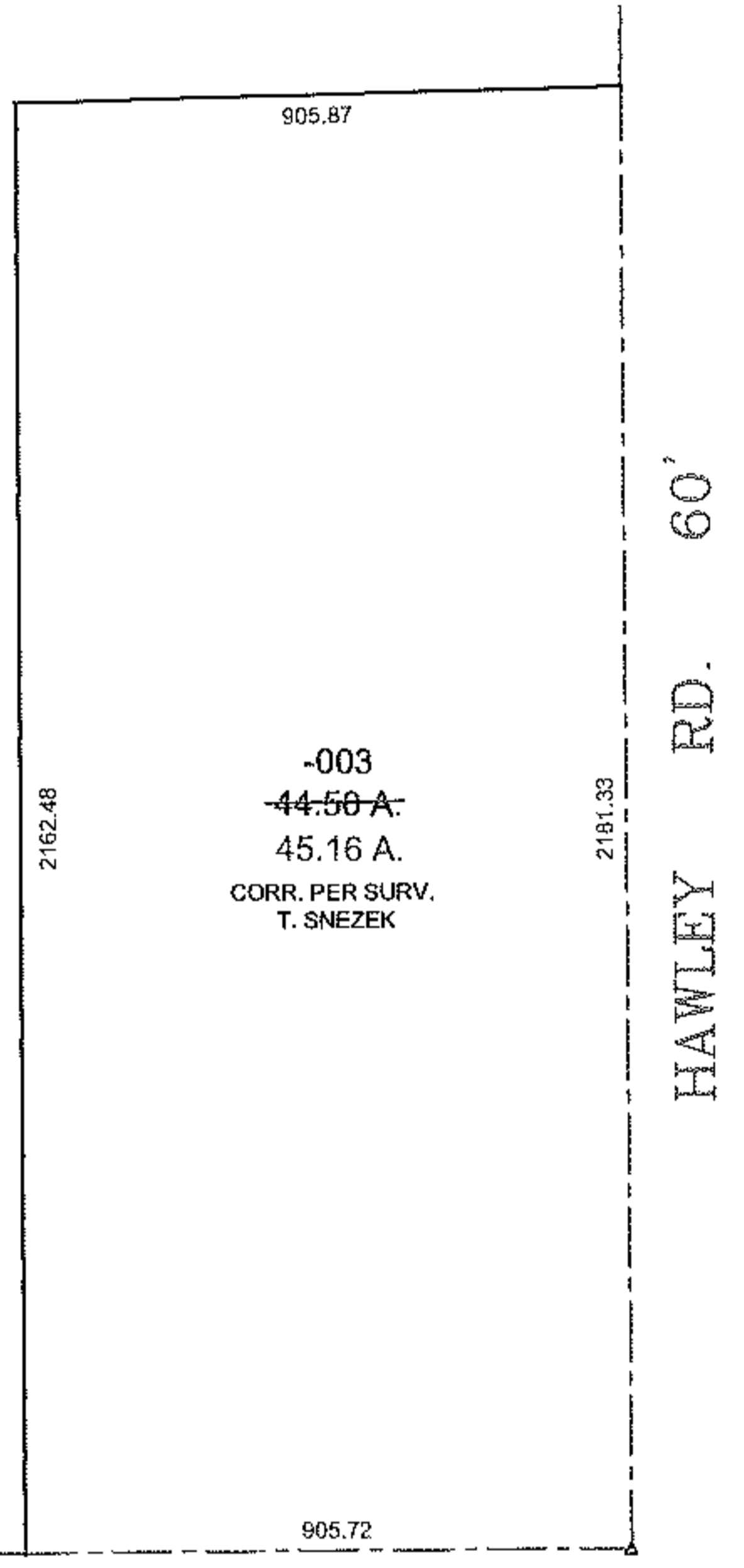

WEBSTER RD. 60' O.L. 157
PITTSFIELD TWP.

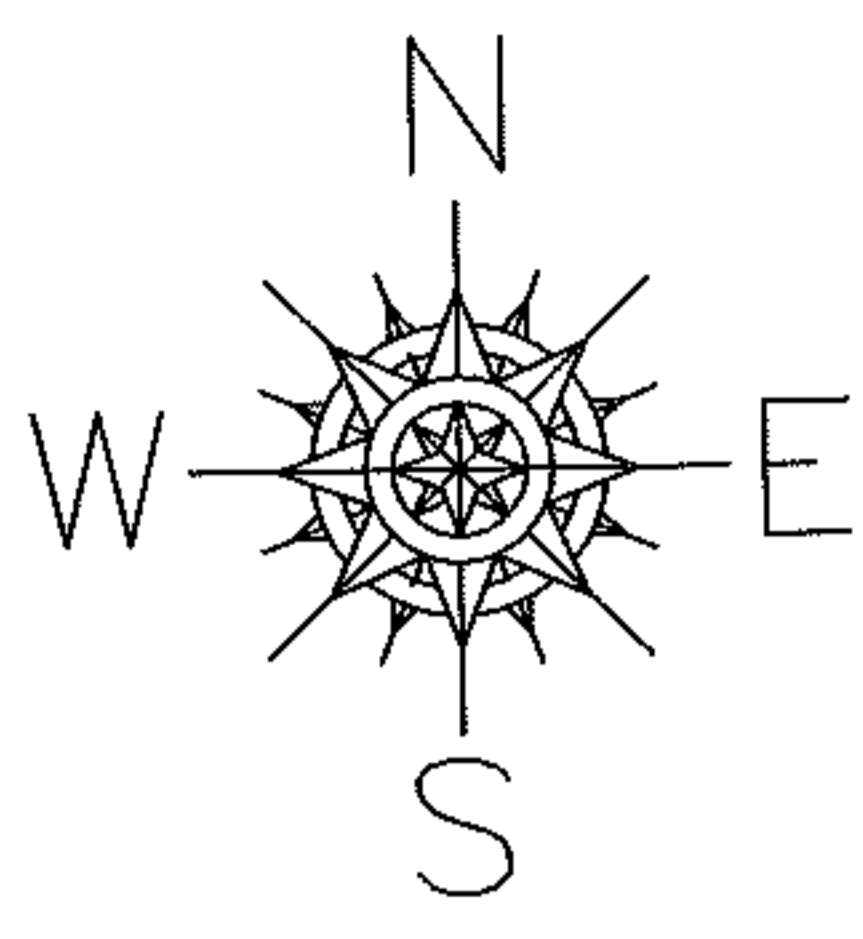
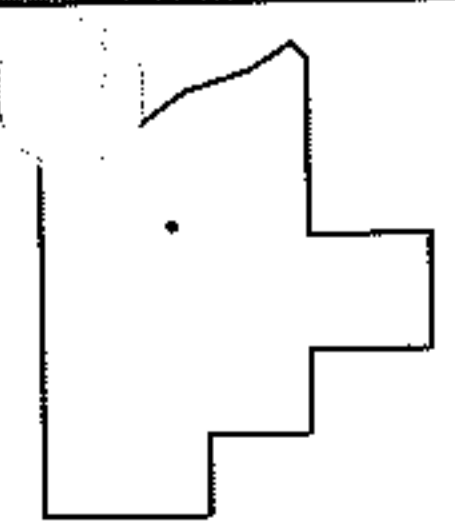
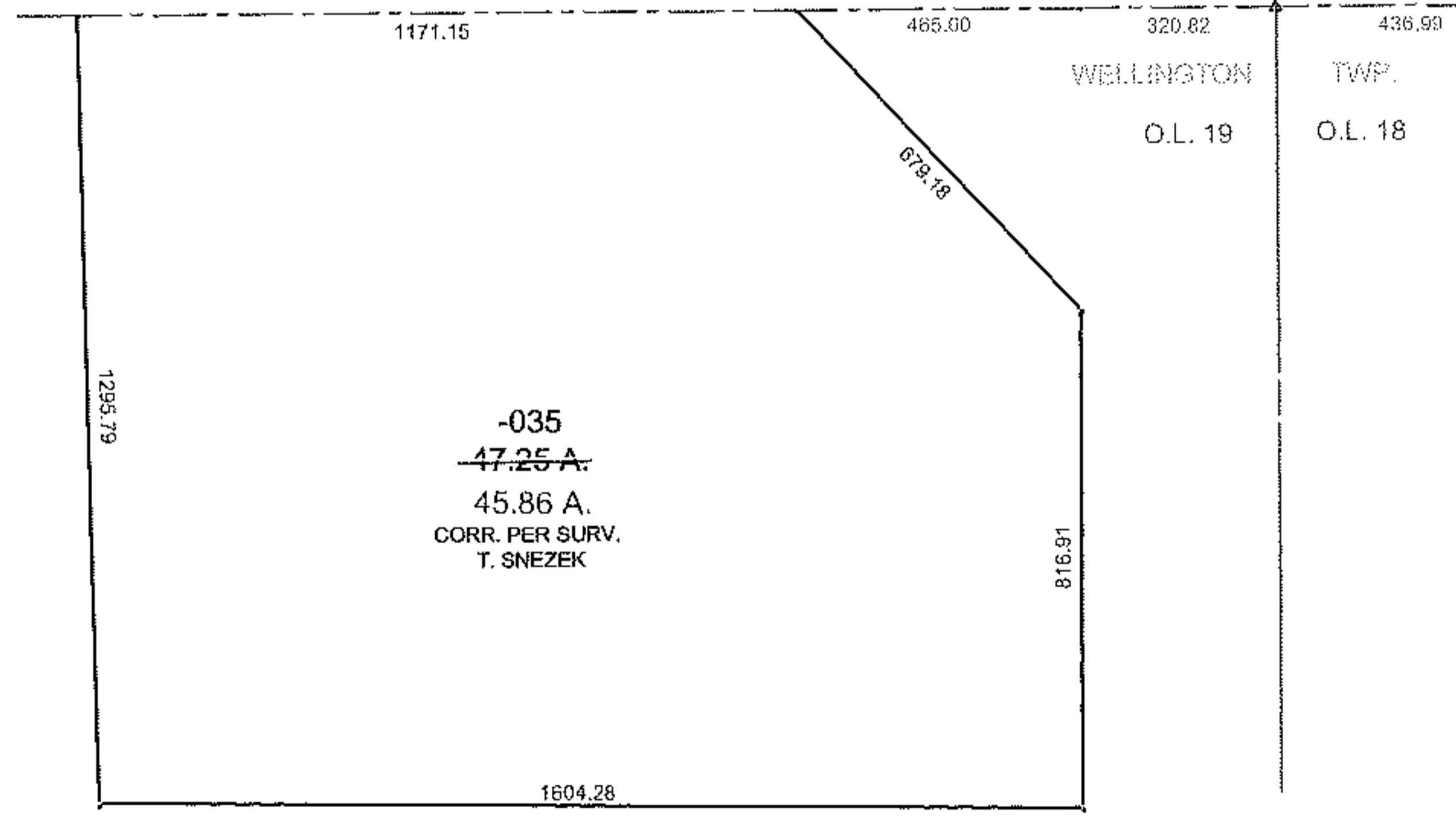

SPLITS/DEEDS PROCESSED

LORAIN COUNTY TAX MAP DEPARTMENT
226 MIDDLE AVE. ELYRIA, OHIO

SURVEYED BY: THOMAS M. SNEZEK
CLOSURE: 0.01 : 10,000
MAP PAGE(S): 14-G & 18-C
APPROVED BY: TJS DATE: 10/7/11
SCALE: 1" = 100 PRIOR INST.: DV 1191/623