

PARENT PARCEL: 06-26-052-000-033

CHILD PARCEL: XX-XX-XXX-XXX-XXX

STARTING POINT: XXXXXX

11-02360-D

DEED CHECK
NEW SURVEY

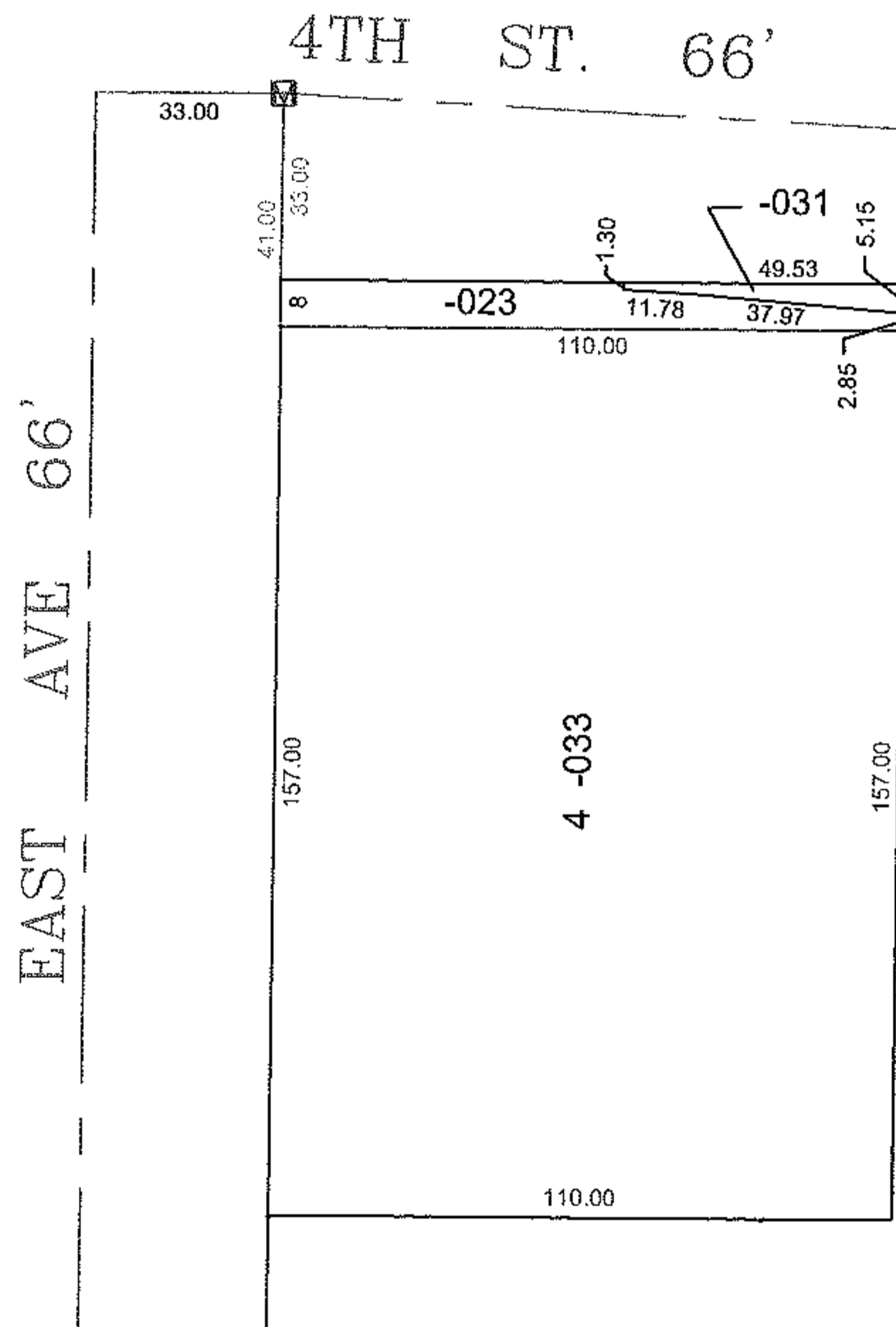
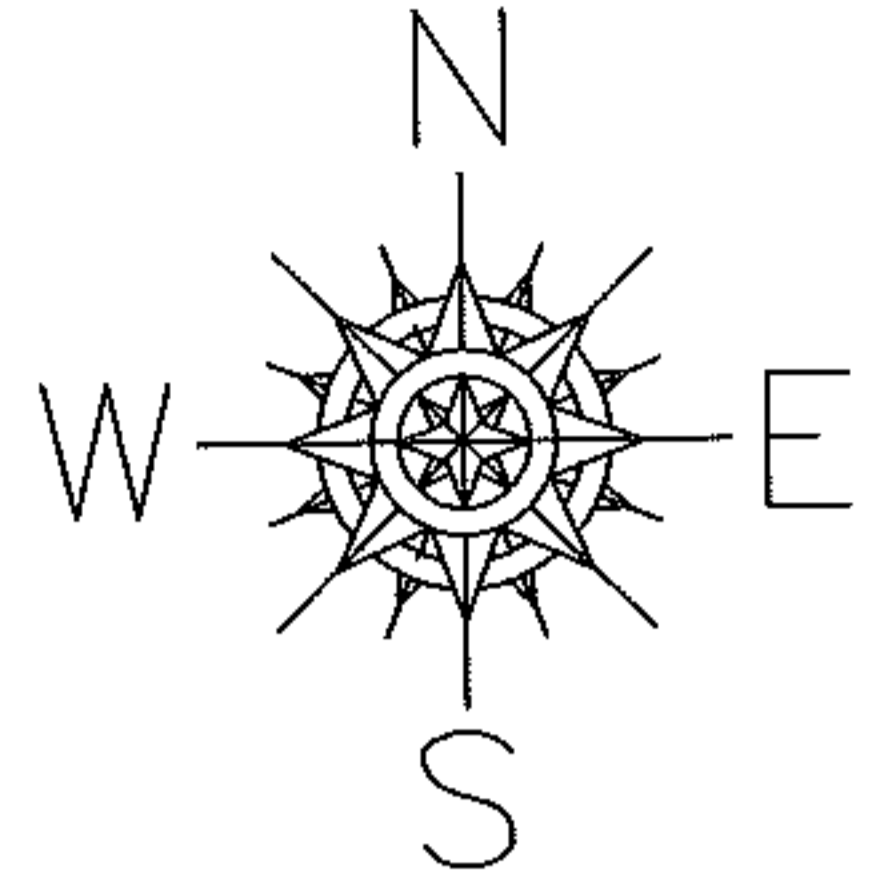

SPLITS/DEEDS PROCESSED

LORAIN COUNTY TAX MAP DEPARTMENT
226 MIDDLE AVE. ELYRIA, OHIO

SURVEYED BY: CARL P. GULLA JR.

CLOSURE: 0.00 : 10,000

MAP PAGE(S): 6-120

APPROVED BY: TJS DATE: 9/30/11

SCALE: 1" = 50' PRIOR INST.: 20080245257