

RASTER

PARENT PARCEL: 05-00-094-103-061  
CHILD PARCEL: 05-00-094-103-064, -065  
STARTING POINT: CENTERLINE OF MIDDLE RIDGE RD & QUARRY RD

07-02357

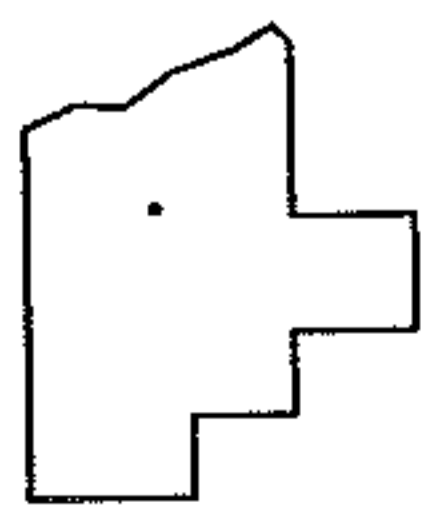
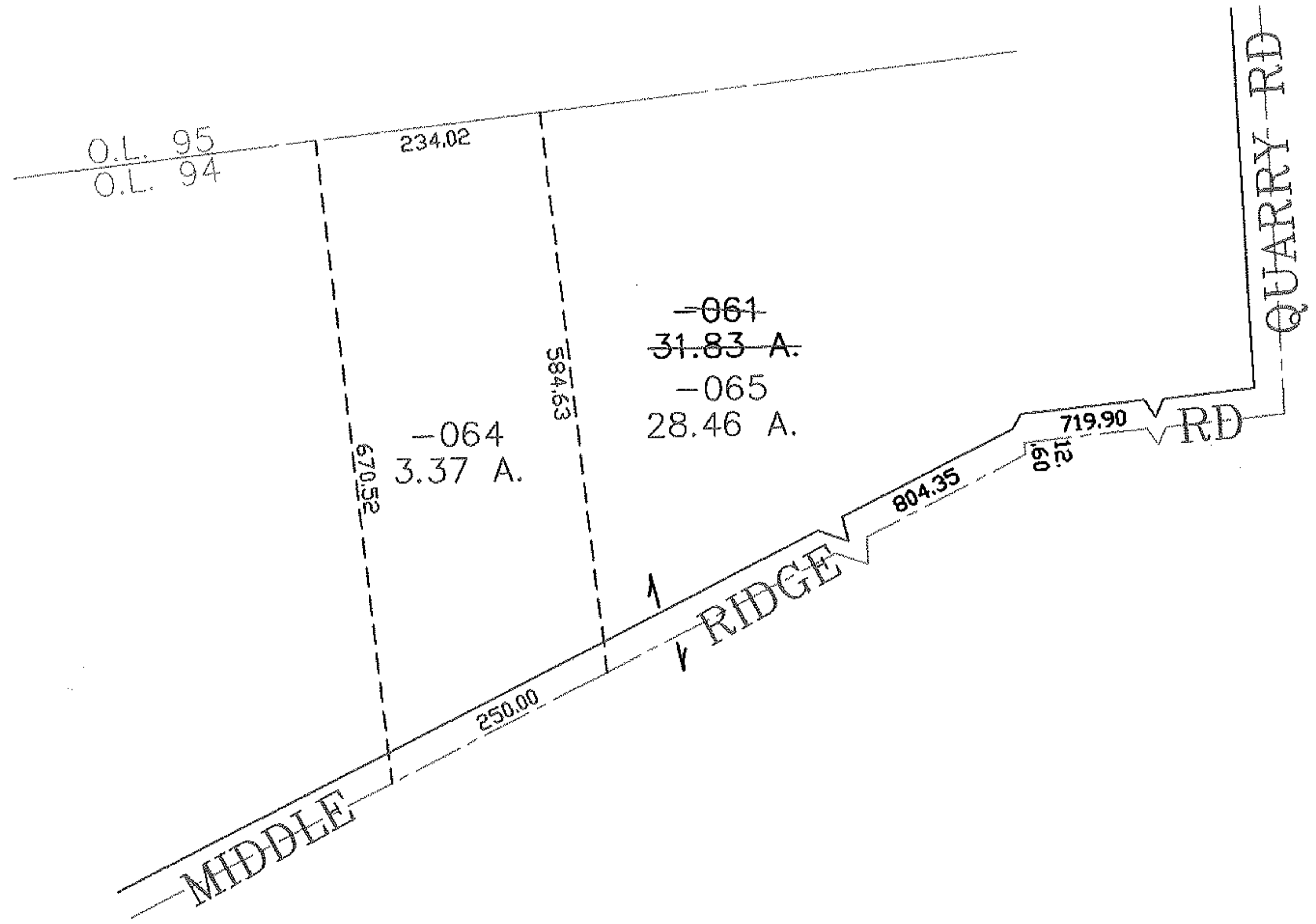
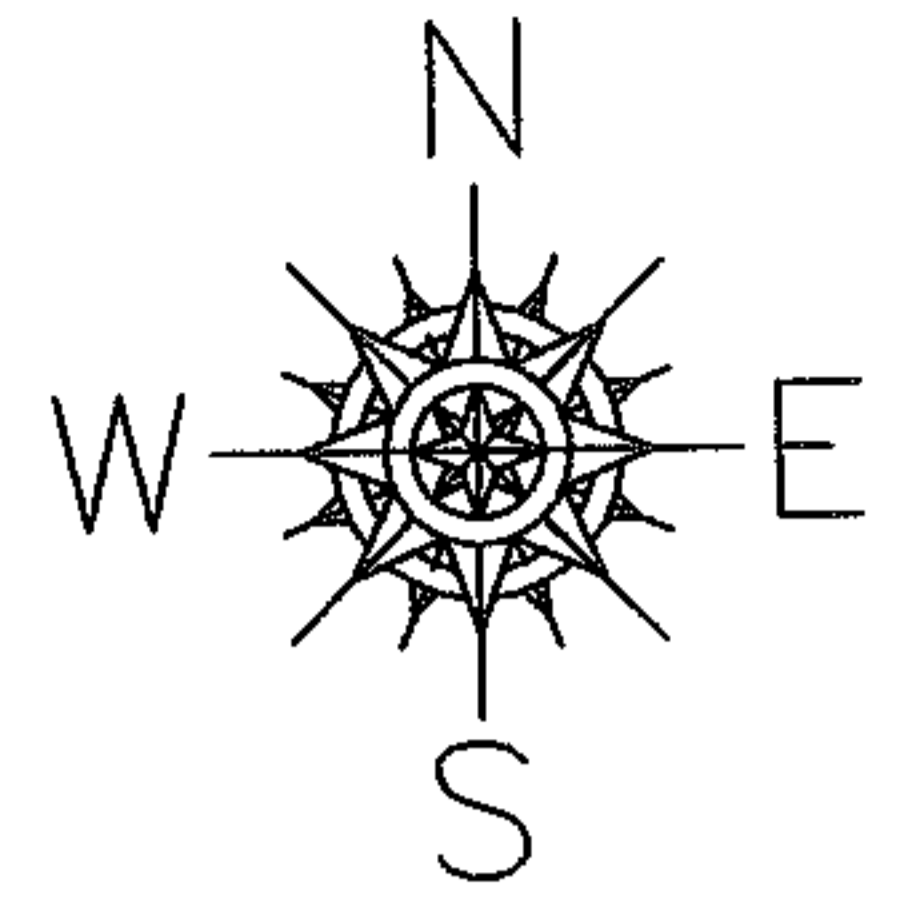

**SPLITS/DEEDS PROCESSED**  
LORAIN COUNTY TAX MAP DEPARTMENT  
226 MIDDLE AVE. ELYRIA, OHIO

SURVEYED BY: PHILLIP ROSEBECK  
CLOSURE: 0.00 : 10.000  
MAP PAGE(S): 05-00-094-B  
APPROVED BY: JAH DATE: 4-16-07  
SCALE: 1" = 200 PRIOR INSTRUMENT: 20040048654