

PARENT PARCEL: 01-00-018-000-017,-068

CHILD PARCEL: 01-00-018-000-077 THRU -079

STARTING POINT: INTERSECTION OF C/L OF VERMILION RD. AND C/L OF HIGH BRIDGE RD.

07-02356

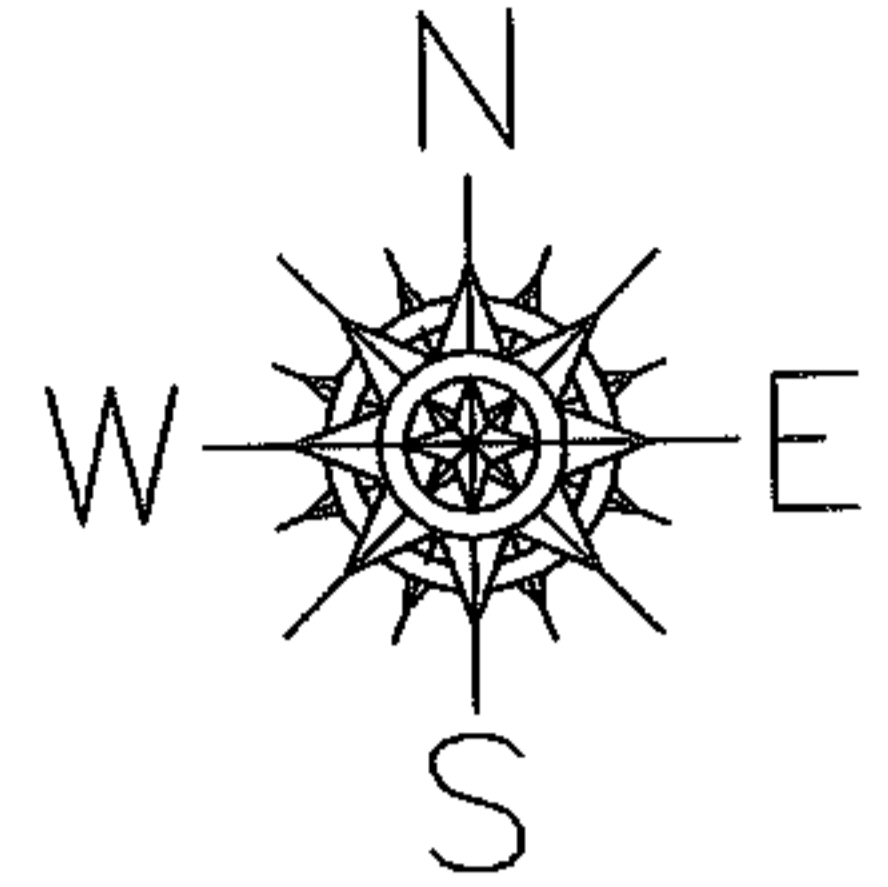

HIGH BRIDGE RD.

VERMILION RD.

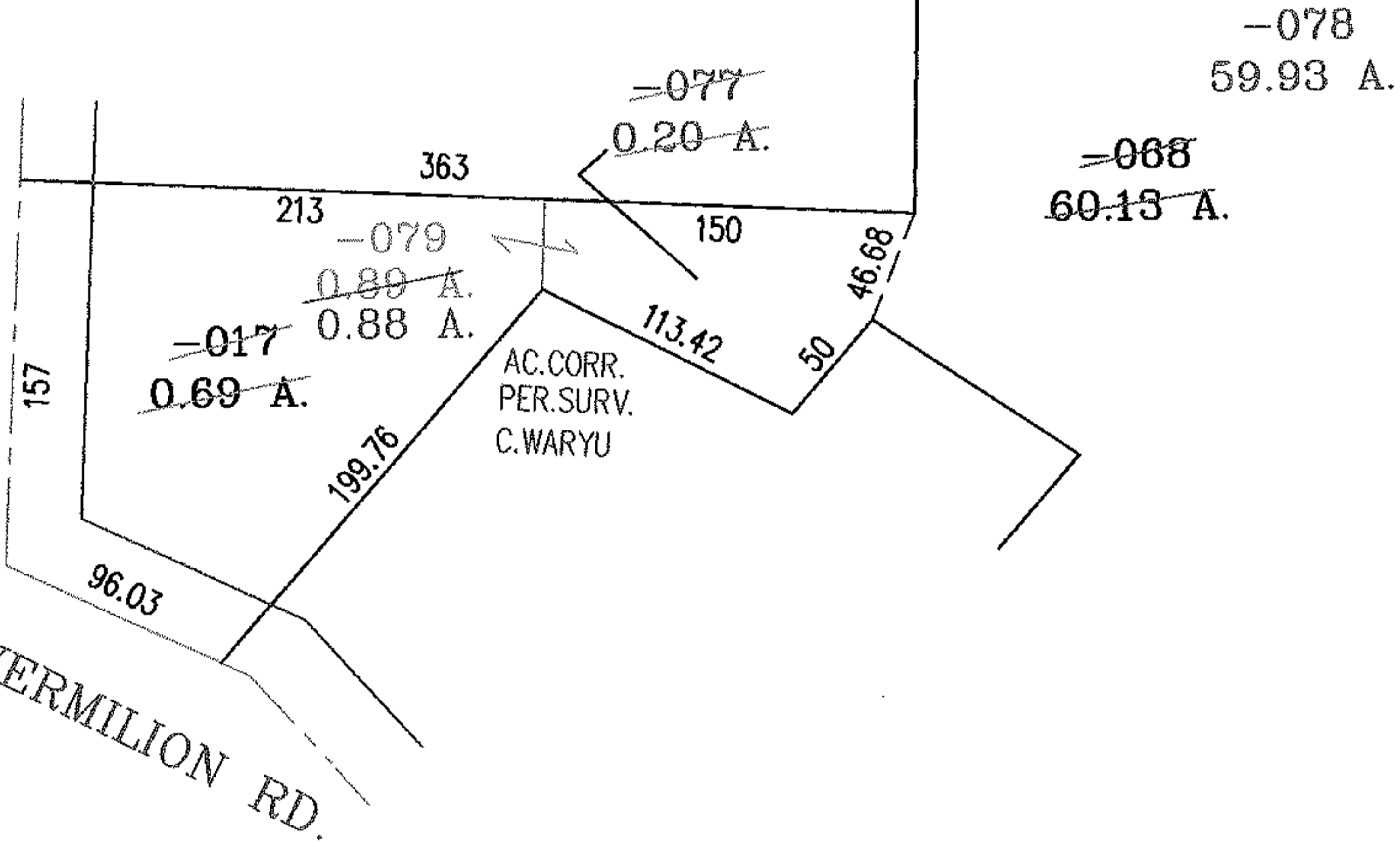

SPLITS/DEEDS PROCESSED

LORAIN COUNTY TAX MAP DEPARTMENT
 226 MIDDLE AVE. ELYRIA, OHIO

SURVEYED BY: CHARLES P. WARYU
 CLOSURE: .01:10.000
 MAP PAGE(S): 1-00-018-A
 APPROVED BY: RRM DATE: 4/13/07
 SCALE: 1"= 100 PRIOR INSTRUMENT: 970491913