

PARENT PARCEL: 16-00-045-000-023

CHILD PARCEL: _____

STARTING POINT: INTERSECTION OF C/L OF S.R.303 AND WEST LINE OF O.L.45

11-02355-A

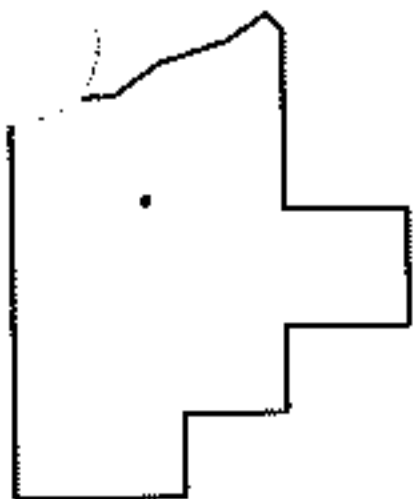
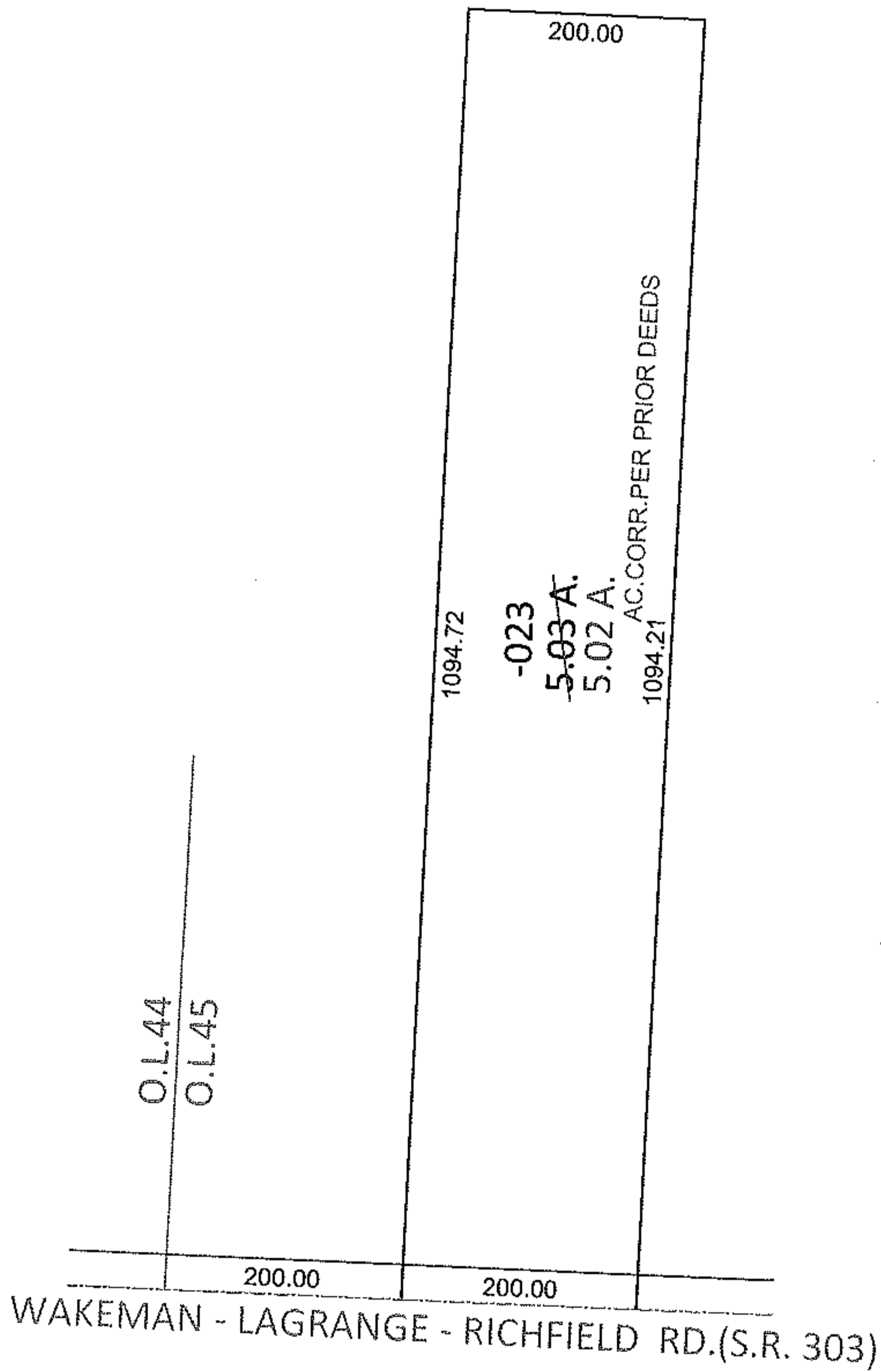
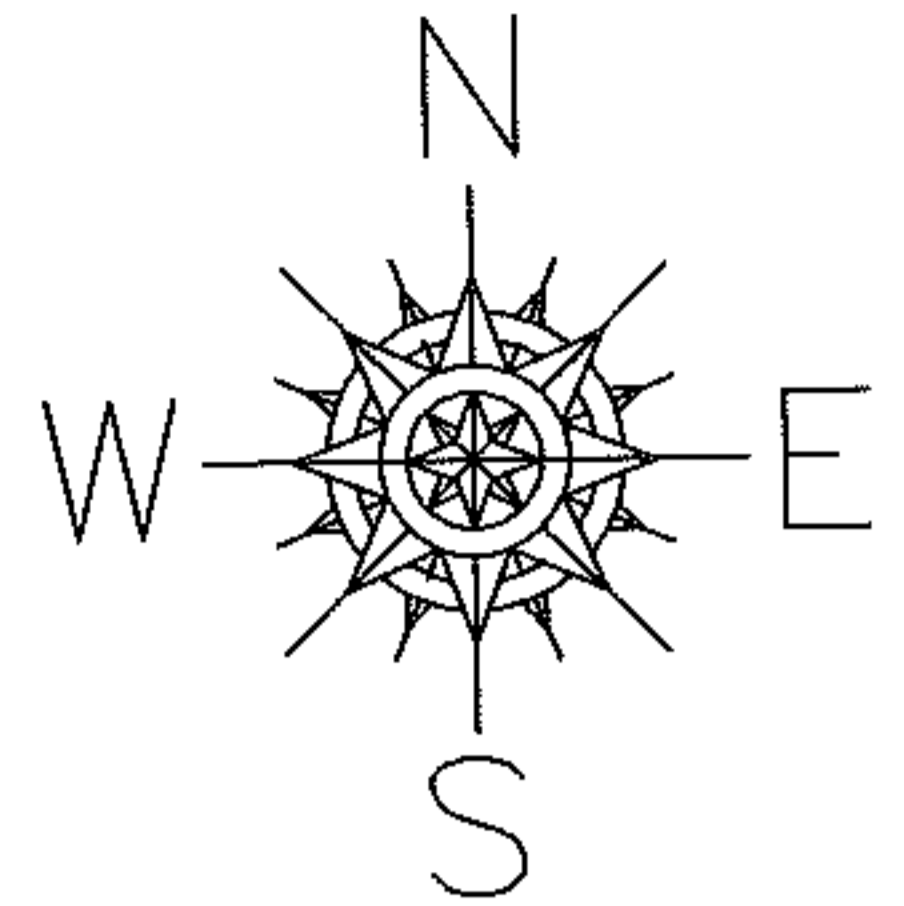

SPLITS/DEEDS PROCESSED

LORAIN COUNTY TAX MAP DEPARTMENT
226 MIDDLE AVE. ELYRIA, OHIO

SURVEYED BY: N/A

CLOSURE: .01:10,000

MAP PAGE(S): 16-00-045-A

APPROVED BY: RRM DATE: 9-22-11

SCALE: 1"= 200 PRIOR INST.: OR 1372/500