

PARENT PARCEL: 03-00-109-108-029
 CHILD PARCEL: 03-00-109-108-034, -035
 STARTING POINT: S/L'S 5 THRU 9 & PART OF 10 & 35 IN RIDGE-VUE HEIGHTS ADD.(VOL.8 PG.21)

11-02354-U

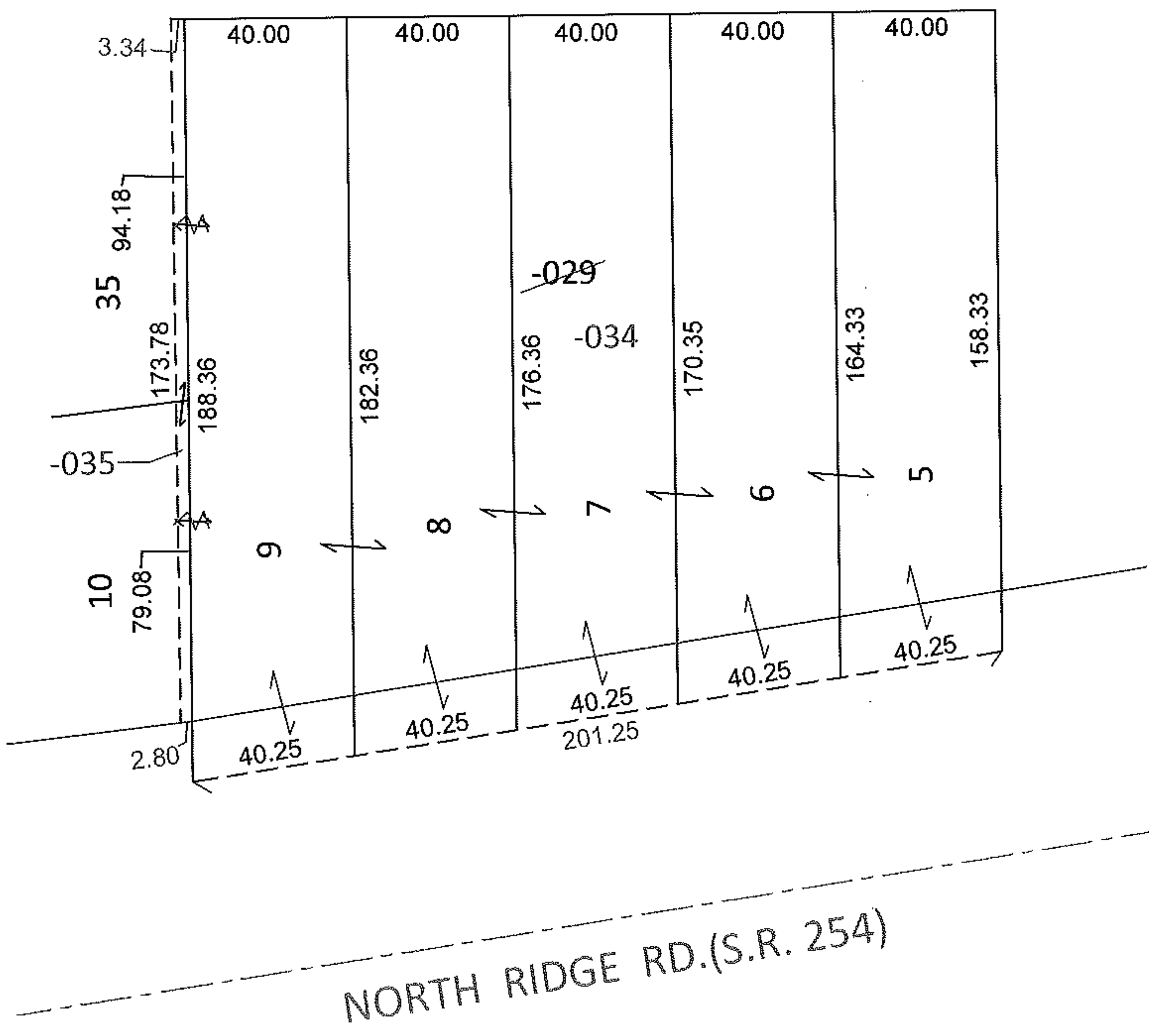
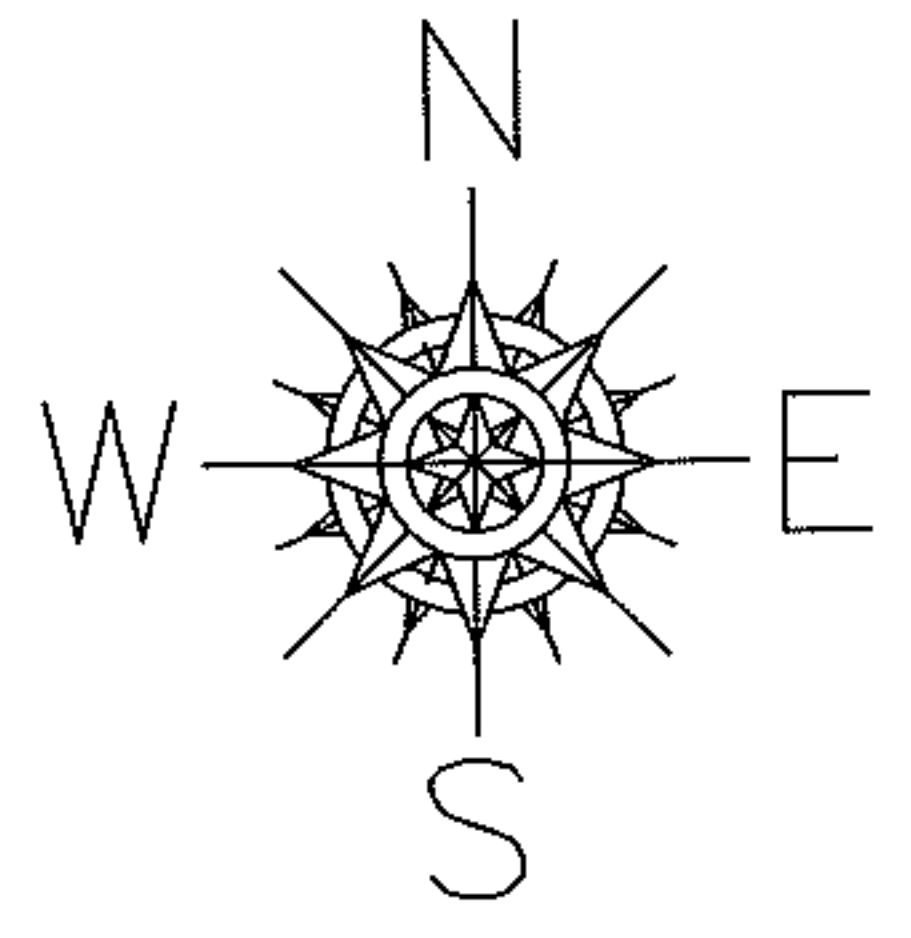

NORTH RIDGE RD.(S.R. 254)

UNCOMBINATION
~~03-00-109-108-029~~
~~203 X 173~~

03-00-109-108-034 03-00-109-108-035
 201.25 X 188.36 2.80 X 173.78

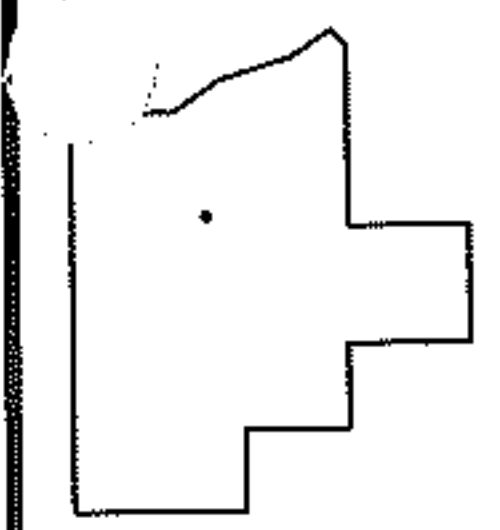

SPLITS/DEEDS PROCESSED
 LORAIN COUNTY TAX MAP DEPARTMENT
 226 MIDDLE AVE. ELYRIA, OHIO

SURVEYED BY: N/A
 CLOSURE: .01:10,000
 MAP PAGE(S): 3-00-109-A
 APPROVED BY: RRM DATE: 9-22-11
 SCALE: 1"= 50' PRIOR INST.: 19950353472