

PARENT PARCEL: 08-14-012-000-003

CHILD PARCEL: 08-14-012-000-004,-005

STARTING POINT: AT A MON BOX AT THE SOUTHWEST CORNER OF TR.14 O.L.12

07-02353

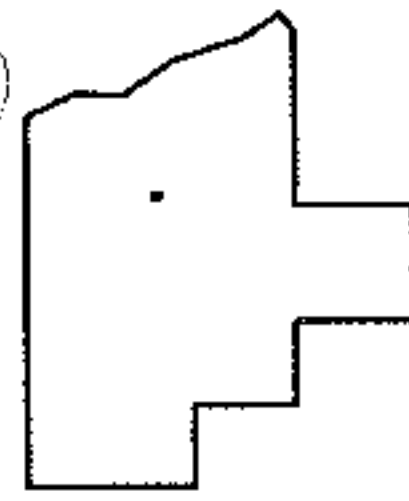
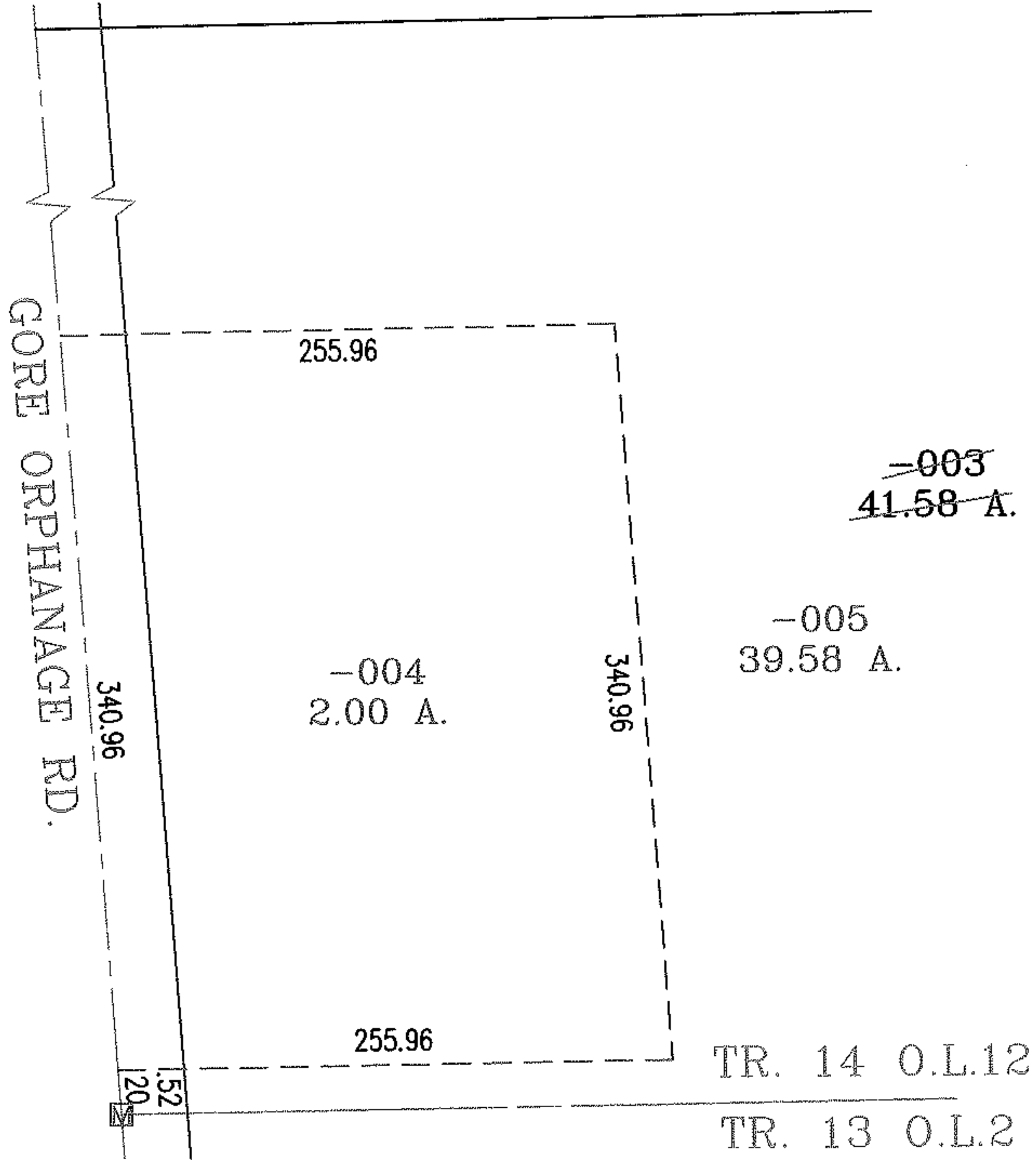
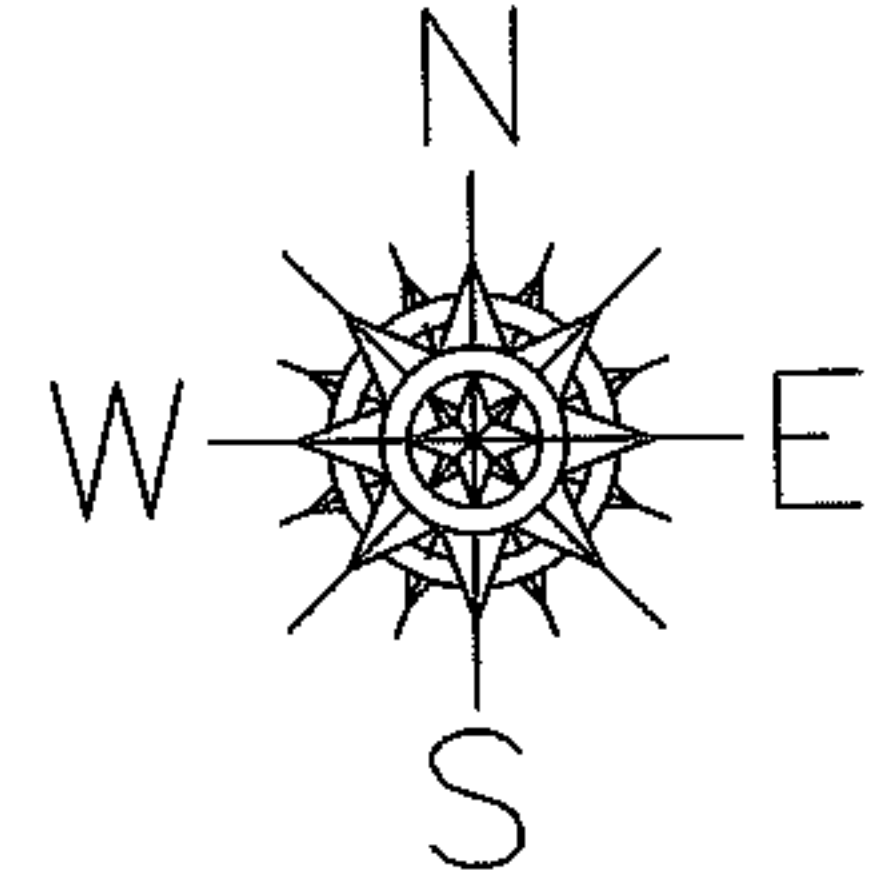

SPLITS/DEEDS PROCESSED

LORAIN COUNTY TAX MAP DEPARTMENT  
226 MIDDLE AVE. ELYRIA, OHIO

SURVEYED BY: PHILLIP A. ROSEBECK

CLOSURE: .00:10,000

MAP PAGE(S): 08-E

APPROVED BY: RRM DATE: 4/10/07

SCALE: 1"=100 PRIOR INSTRUMENT: 2001736570