

RASTER

PARENT PARCEL: 04-00-004-102-014, -016, -017

CHILD PARCEL: 04-00-004-102-182 THRU -185

STARTING POINT: CENTERLINE OF CHESTER RD & MOORE RD

07-02352

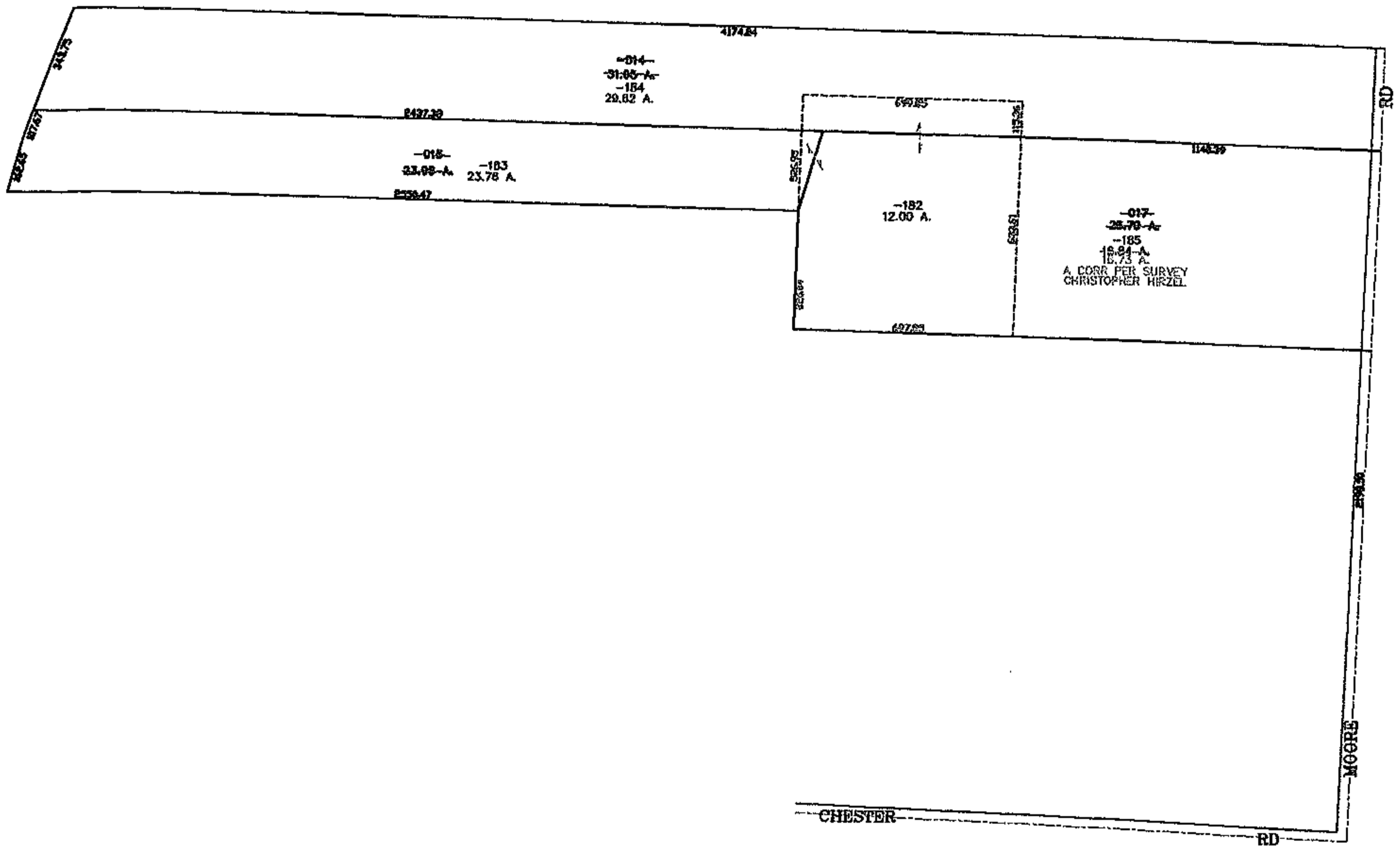
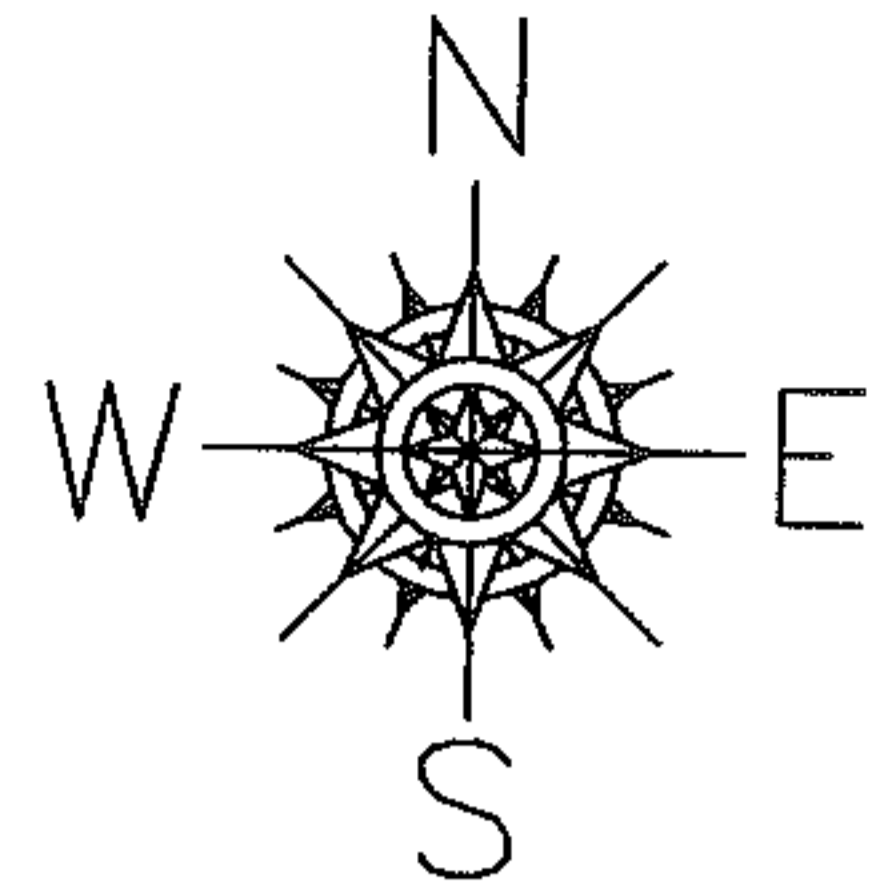

**SPLITS/DEEDS PROCESSED**

LORAIN COUNTY TAX MAP DEPARTMENT  
226 MIDDLE AVE. ELYRIA, OHIO

SURVEYED BY: CHRISTOPHER HIRZEL

CLOSURE: 0.00 : 10.000

MAP PAGE(S): 04-00-004-B.C.D

APPROVED BY: JAH DATE: 4-4-07

SCALE: 1" = 600 PRIOR INSTRUMENT: DV 935/189