

PARENT PARCEL: 12-00-040-101-013, -014

CHILD PARCEL: _____

STARTING POINT: INTERSECTION OF C/L OF WEST RIVER RD. AND C/L OF SPRAGUE RD.

11-02352-A

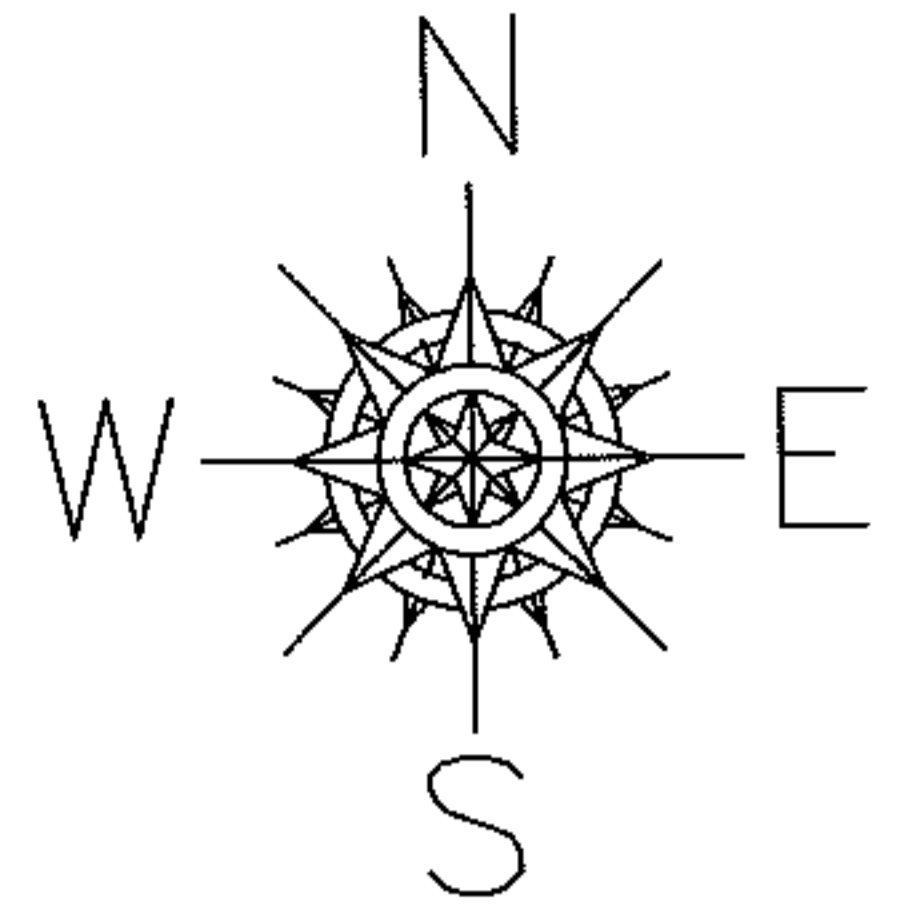

SPRAGUE RD.

WEST RIVER RD.

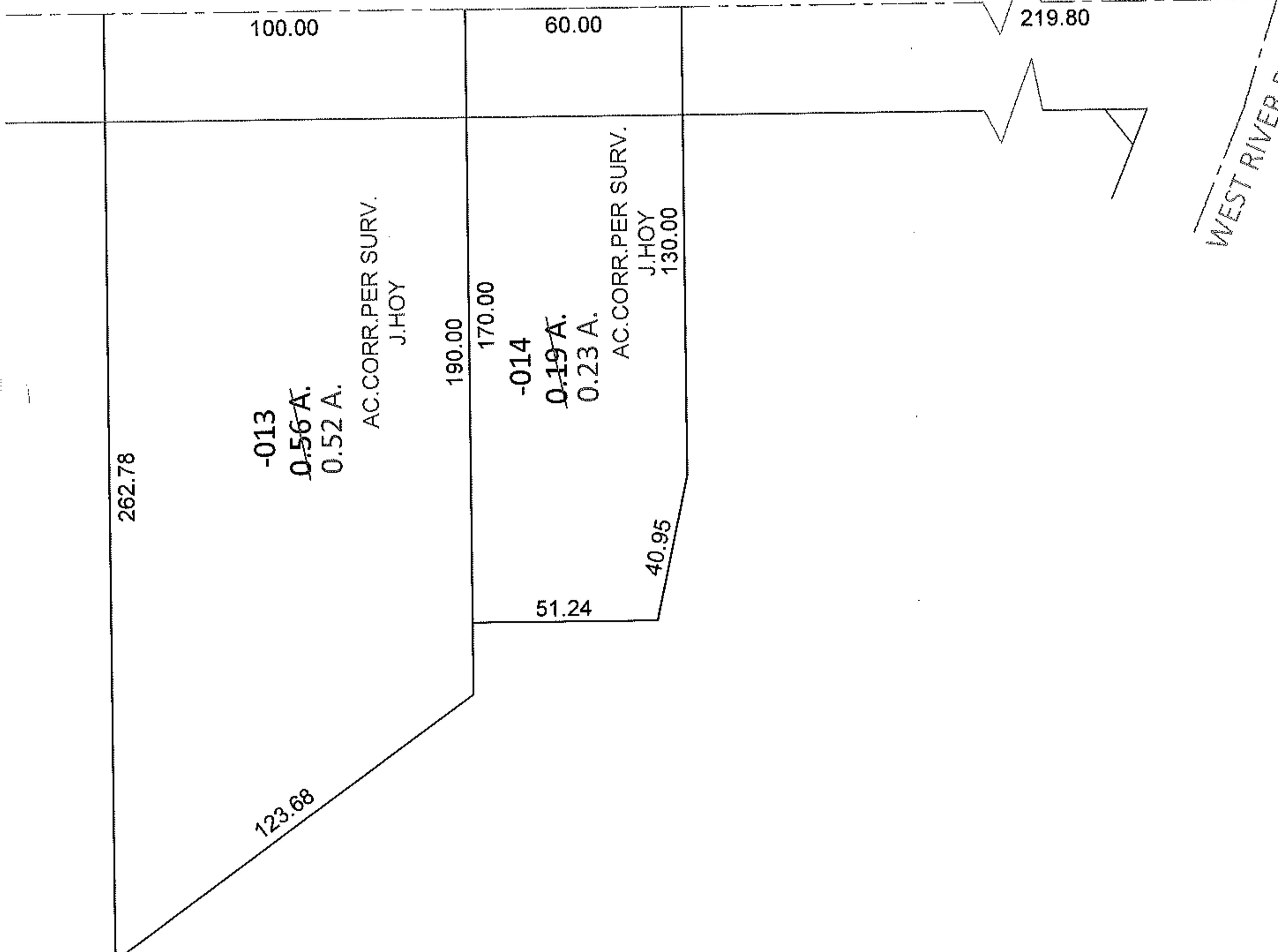

-013
0.56 A.
0.52 A.

-014
0.19 A.
0.23 A.

SPLITS/DEEDS PROCESSED

LORAIN COUNTY TAX MAP DEPARTMENT
226 MIDDLE AVE. ELYRIA, OHIO

SURVEYED BY: JOHN G. HOY

CLOSURE: .01:10,000

MAP PAGE(S): 12-00-040-B

APPROVED BY: RRM DATE: 9-21-11

SCALE: 1" = 50' PRIOR INST.: 20080246535