

RASTER

PARENT PARCEL: 04-00-012-103-251, -133

CHILD PARCEL: 04-00-012-103-278 THRU -280

STARTING POINT: CENTERLINE OF STONEY RIDGE RD & LONG RD

07-02347

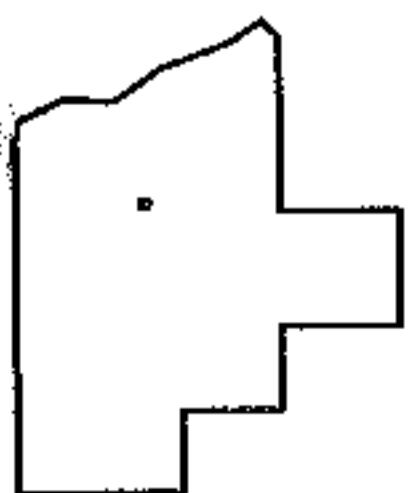
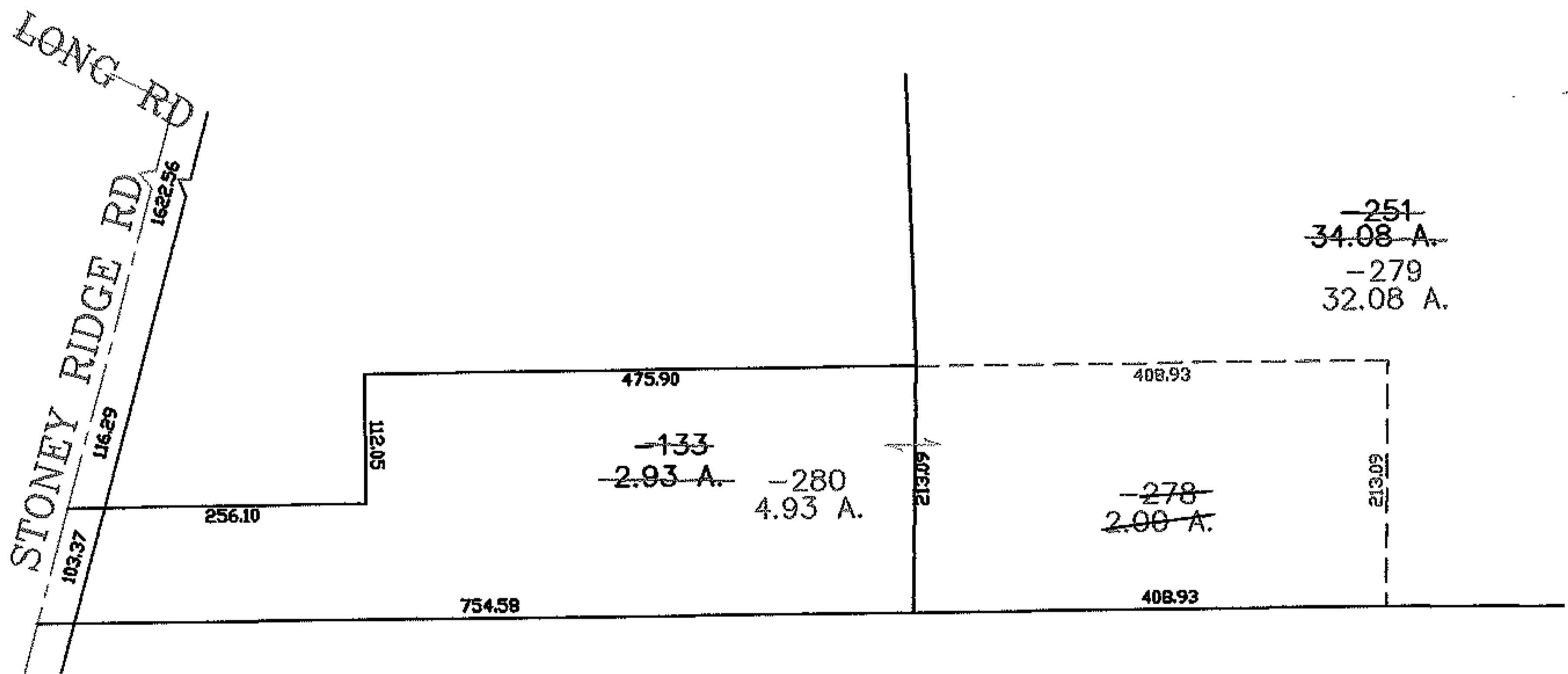
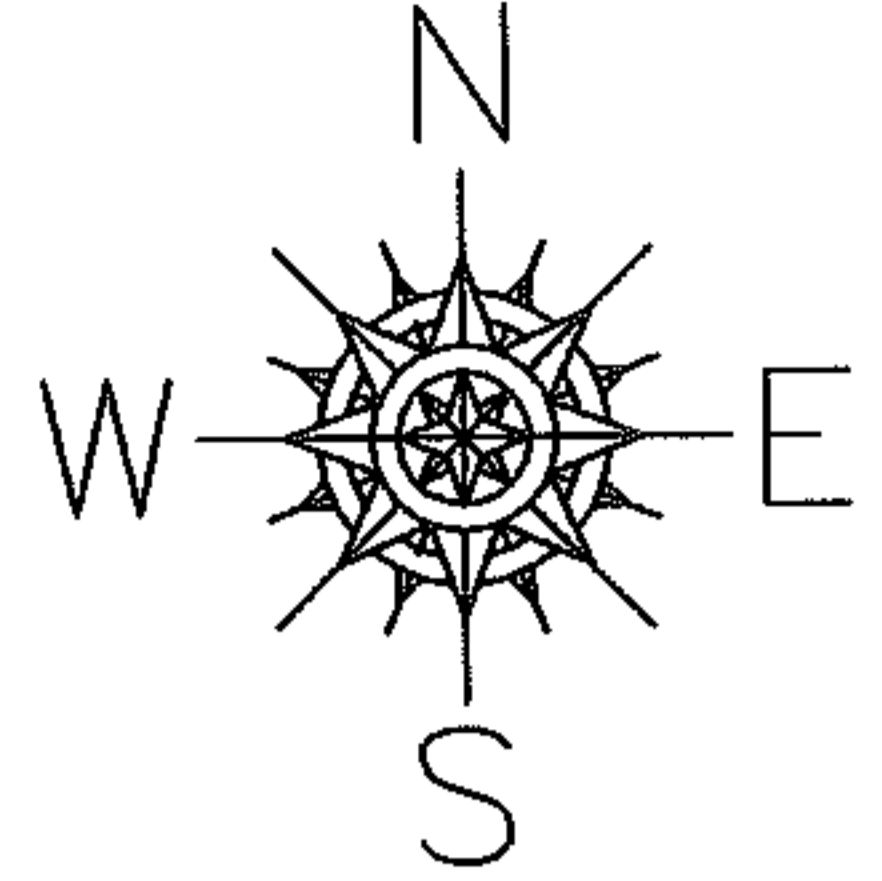

SPLITS/DEEDS PROCESSED
LORAIN COUNTY TAX MAP DEPARTMENT
 226 MIDDLE AVE. ELYRIA, OHIO

SURVEYED BY: MICHAEL STRAUB
 CLOSURE: 0.00 : 10.000
 MAP PAGE(S): 04-00-012-G
 APPROVED BY: JAH DATE: 3-27-07
 SCALE: 1" = 200 PRIOR INSTRUMENT: 20020853505