

RASTER

PARENT PARCEL: 21-03-000-000-015

07-02343

CHILD PARCEL: 21-03-000-000-109, -110

STARTING POINT: CENTERLINE OF STEWART RD & BAKER RD

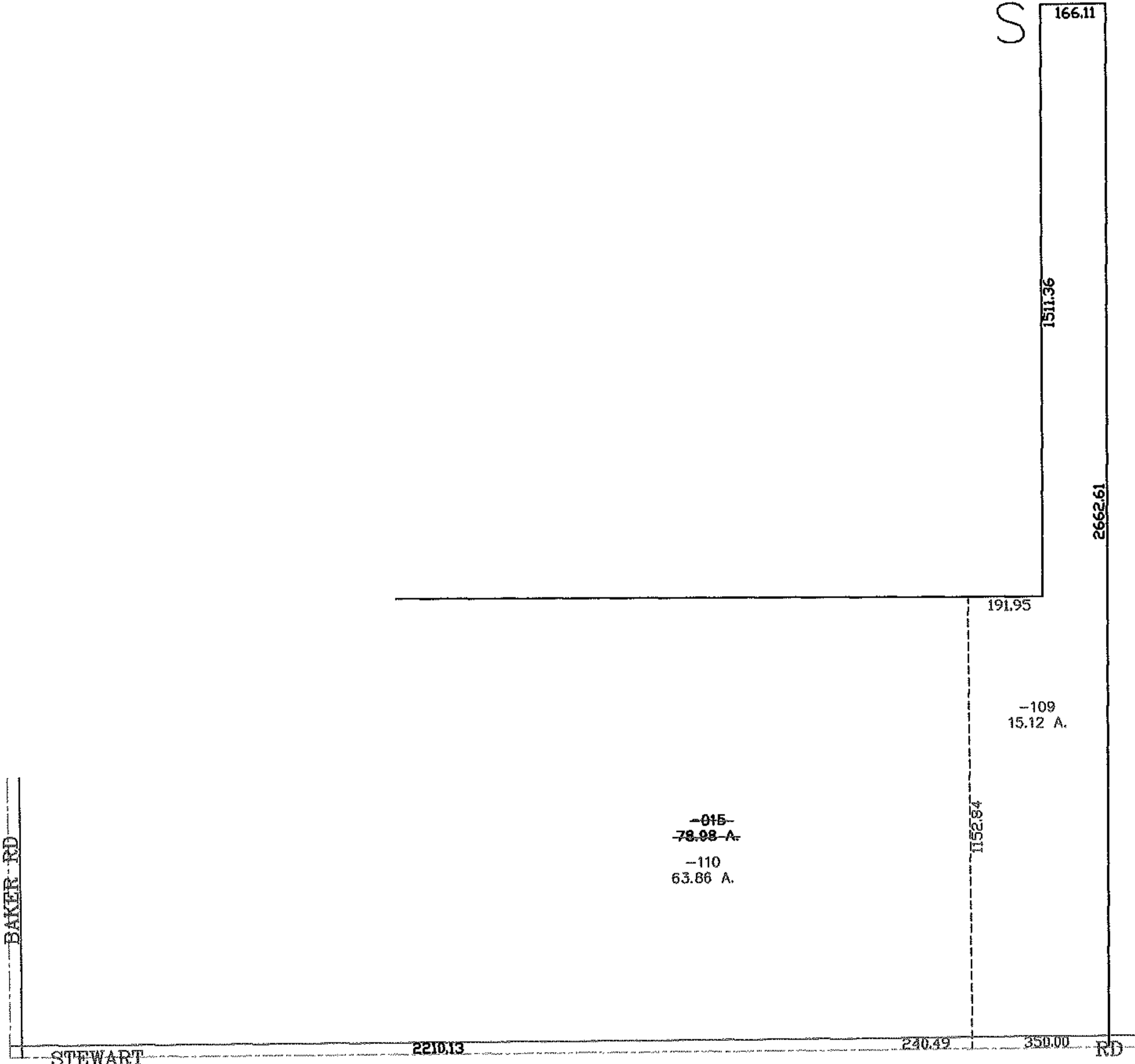
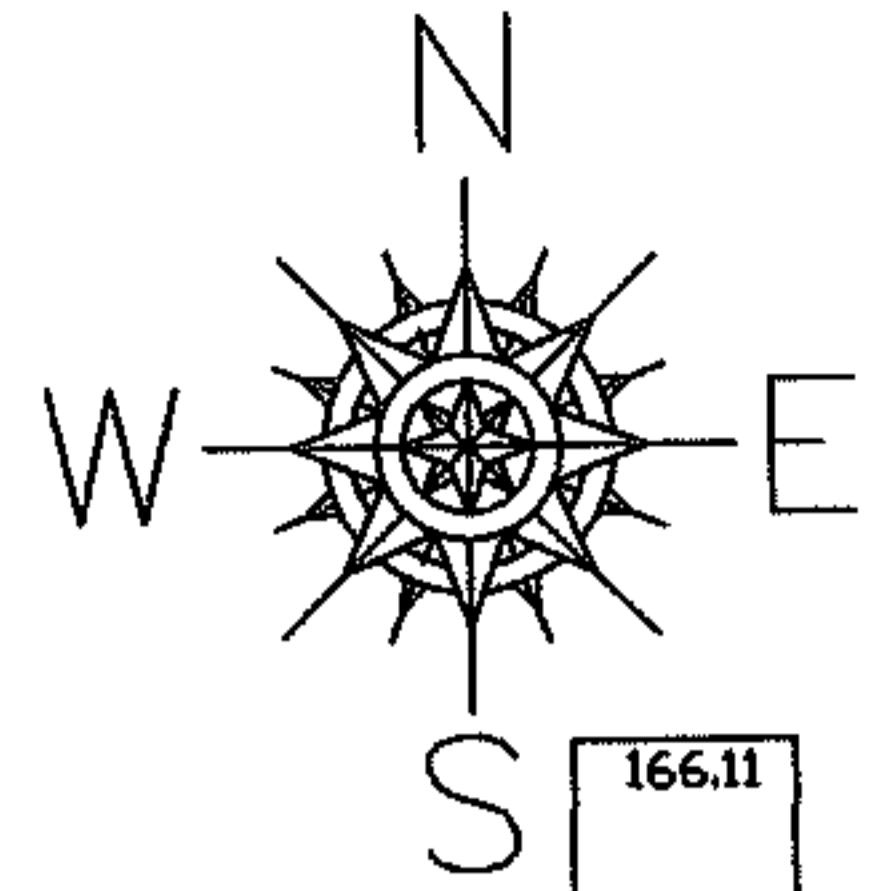

BAKER RD

STEWART

2210.13

240.49

350.00

RD

~~-015-~~
~~78.98 A.~~
-110
63.86 A.

-109
15.12 A.

166.11

1511.36

2662.61

191.95

1152.84

SPLITS/DEEDS PROCESSED

LORAIN COUNTY TAX MAP DEPARTMENT
226 MIDDLE AVE. ELYRIA, OHIO

SURVEYED BY: THOMAS SIMON
CLOSURE: 0.00 : 10.000
MAP PAGE(S): 21-E
APPROVED BY: JAH DATE: 3-16-07
SCALE: 1" = 400 PRIOR INSTRUMENT: 20040981628