

RASTER

PARENT PARCEL: 10-00-009-121-002

11-02342-A

CHILD PARCEL:

STARTING POINT: INTERSECTION OF C/L OF S.R.20 AND SOUTH LINE OF LAND CONVEYED TO MERLE O. PENFOUND

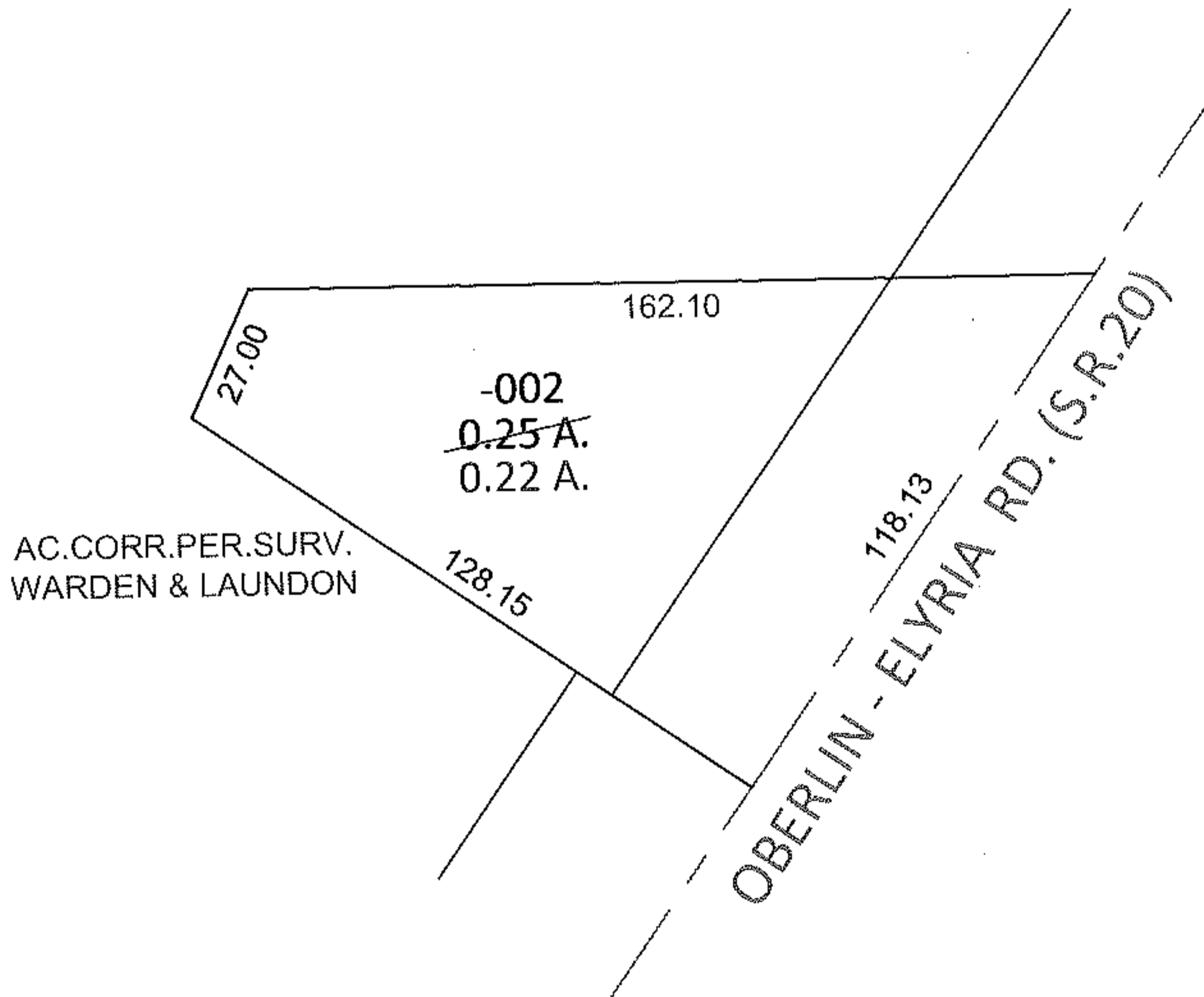
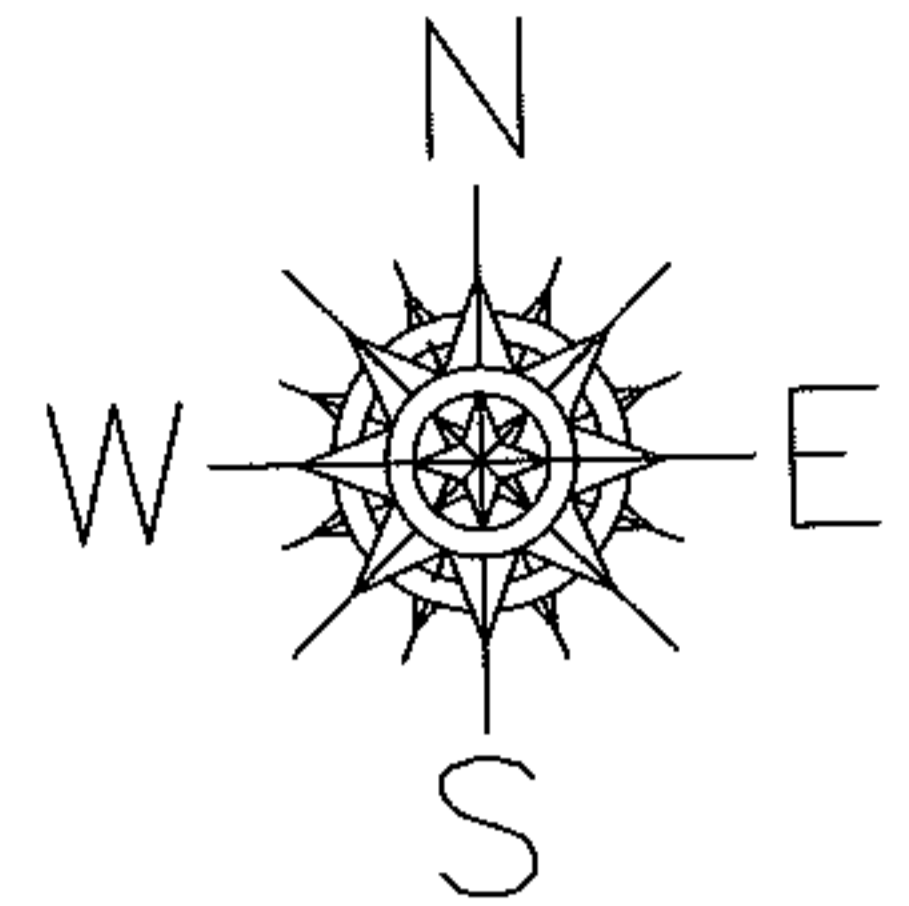

SPLITS/DEEDS PROCESSED

LORAIN COUNTY TAX MAP DEPARTMENT
226 MIDDLE AVE. ELYRIA, OHIO

SURVEYED BY: WARDEN & LAUNDON

CLOSURE: N/A

MAP PAGE(S): 10-00-009-G

APPROVED BY: RRM DATE: 8-29-11

SCALE: 1" = 50' PRIOR INST.: DV 183/371