

RASTER

PARENT PARCEL: 03-00-109-102-015
CHILD PARCEL: _____
STARTING POINT: S/L'S 369-371 IN RIDGE-VUE HEIGHTS ADD. (VOL.8 PG.21)

11-02341-C

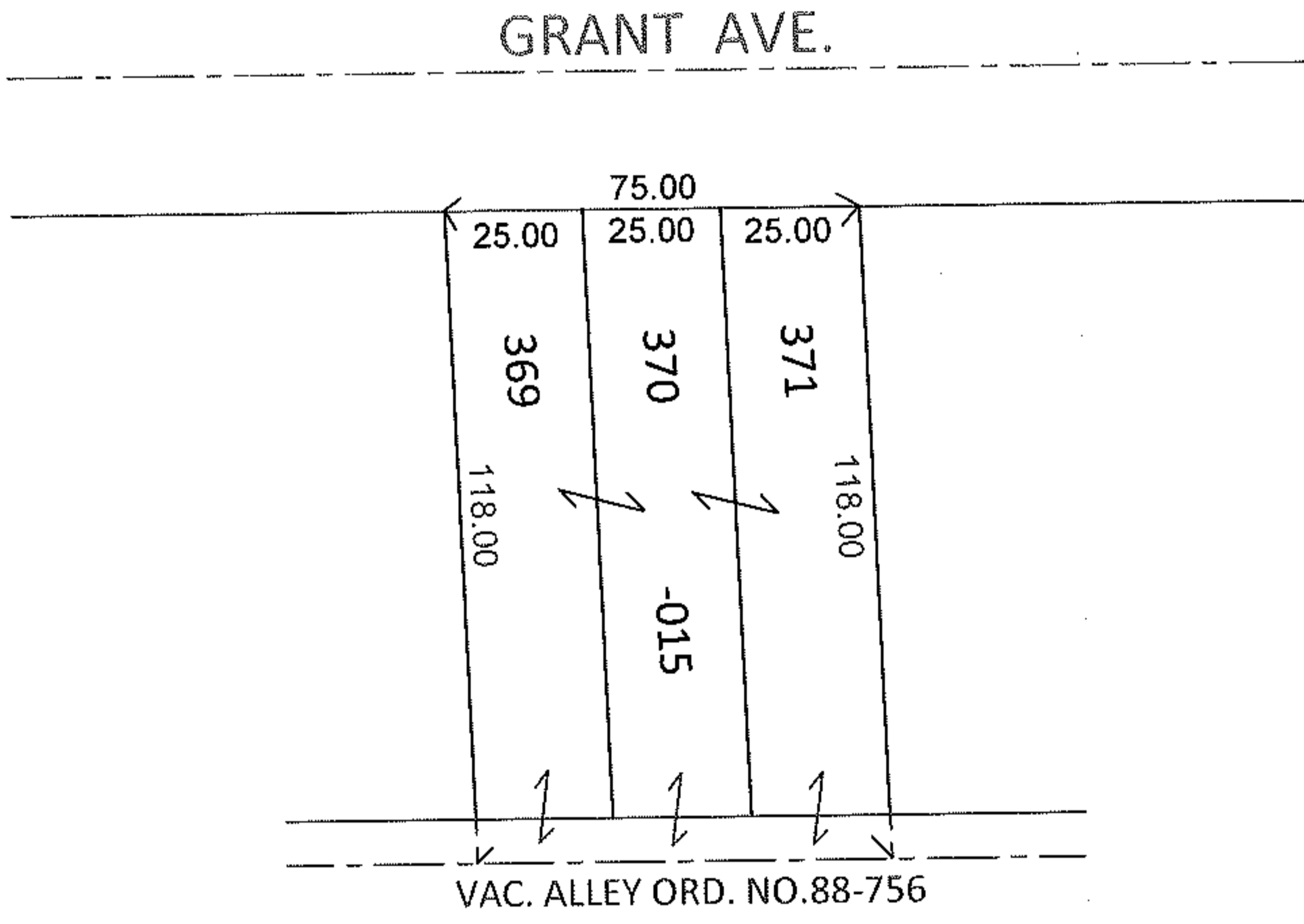
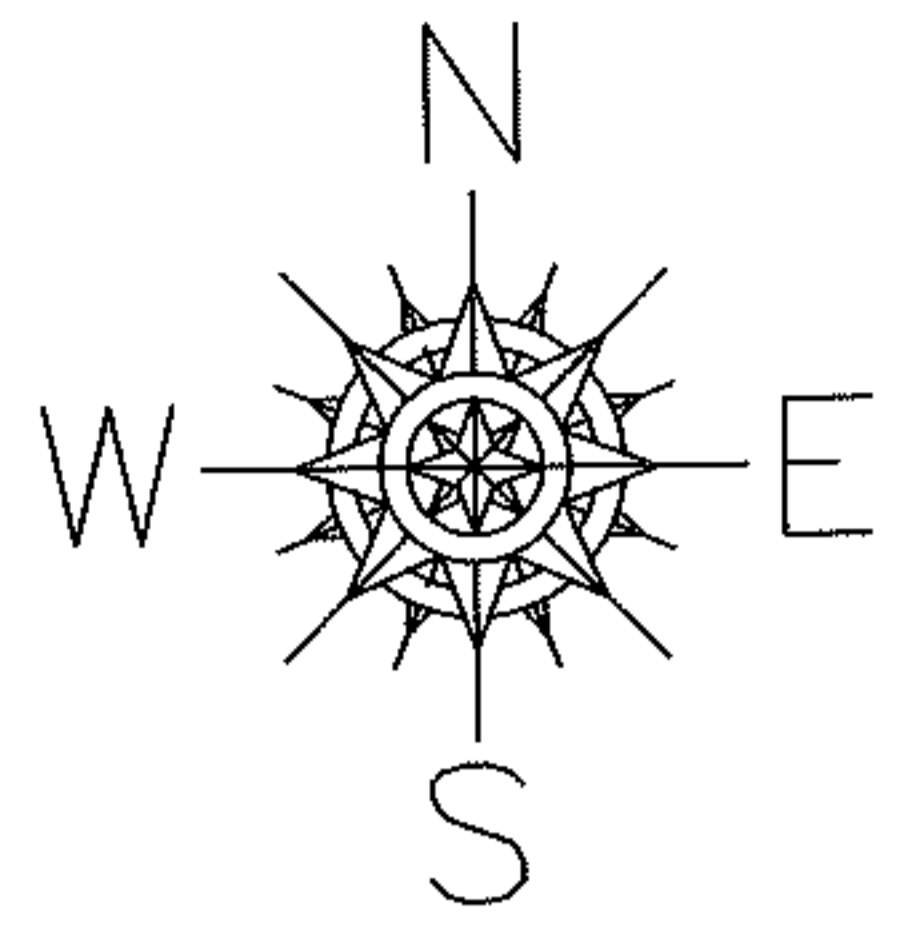

DEPTH CORRECTION

03-00-109-102-015
118
75 X ~~110~~

PER DEED & VAC. ORD. 88-756

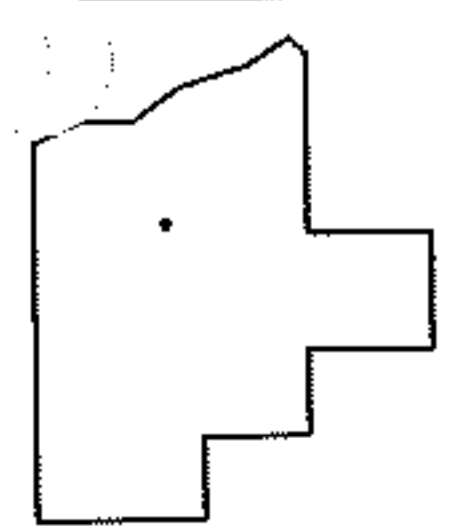

SPLITS/DEEDS PROCESSED

LORAIN COUNTY TAX MAP DEPARTMENT
226 MIDDLE AVE. ELYRIA, OHIO

SURVEYED BY: N/A
CLOSURE: N/A
MAP PAGE(S): 3-00-109-A
APPROVED BY: RRM DATE: 8-25-11
SCALE: 1" = 50' PRIOR INST.: 20110377453