

RASTER

PARENT PARCEL: 19-04-048-000-043

11-02340-A

CHILD PARCEL:

STARTING POINT: INTERSECTION OF C/L OF S.R.18 AND C/L OF VERMONT ST.

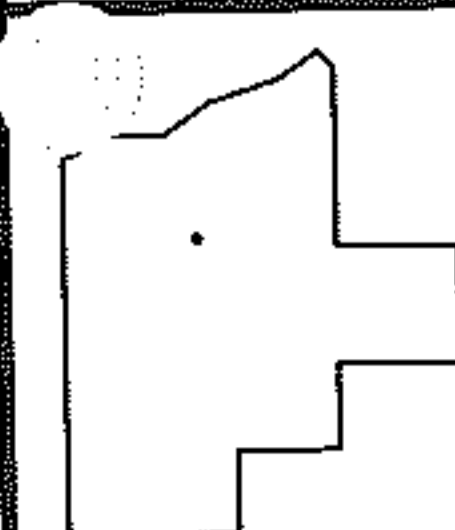
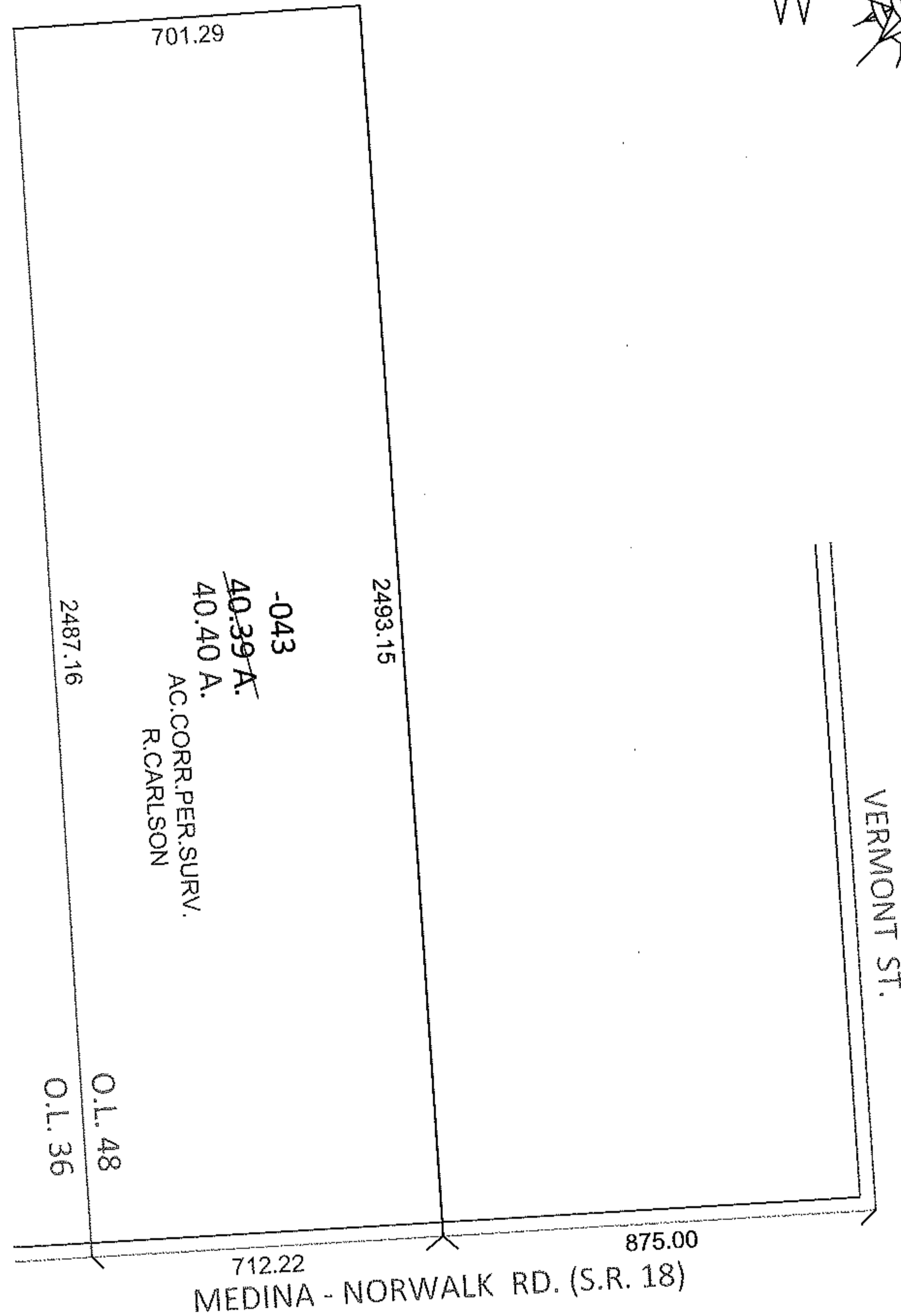
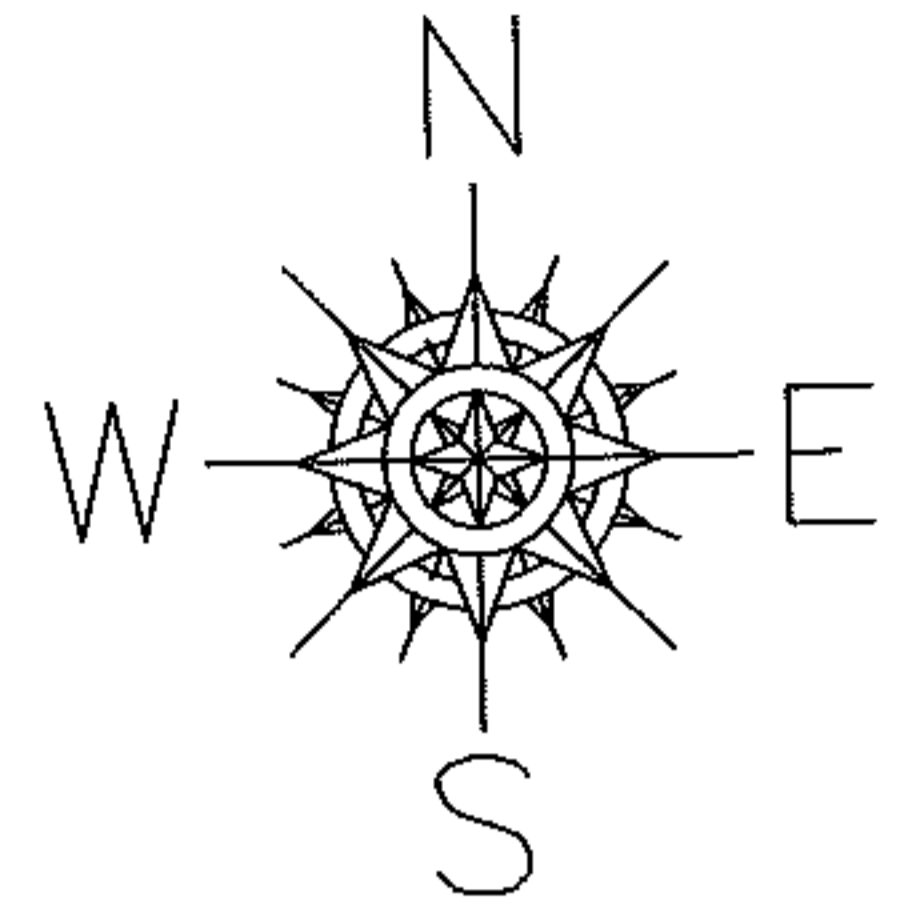

**SPLITS/DEEDS PROCESSED**

LORAIN COUNTY TAX MAP DEPARTMENT  
226 MIDDLE AVE. ELYRIA, OHIO

SURVEYED BY: RICHARD D. CARLSON

CLOSURE: .01:10,000

MAP PAGE(S): 19-D

APPROVED BY: RRM DATE: 8-23-11

SCALE: 1"= 400 PRIOR INST.: 20050061202