

RASPER

PARENT PARCEL: 18-00-026-104-003

CHILD PARCEL: \_\_\_\_\_

STARTING POINT: INTERSECTION OF C/L OF S.R.58 AND NORTH R.O.W. LINE OF WHEELING & LAKE ERIE R.R.

11-02338-A

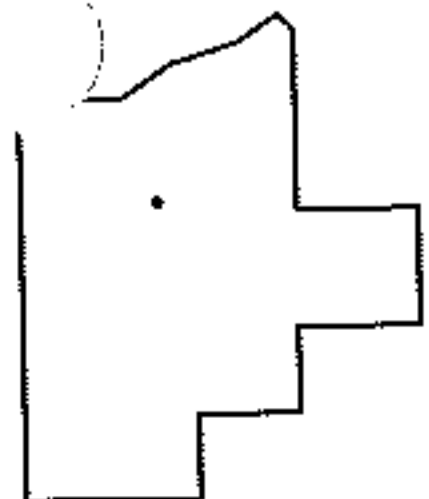
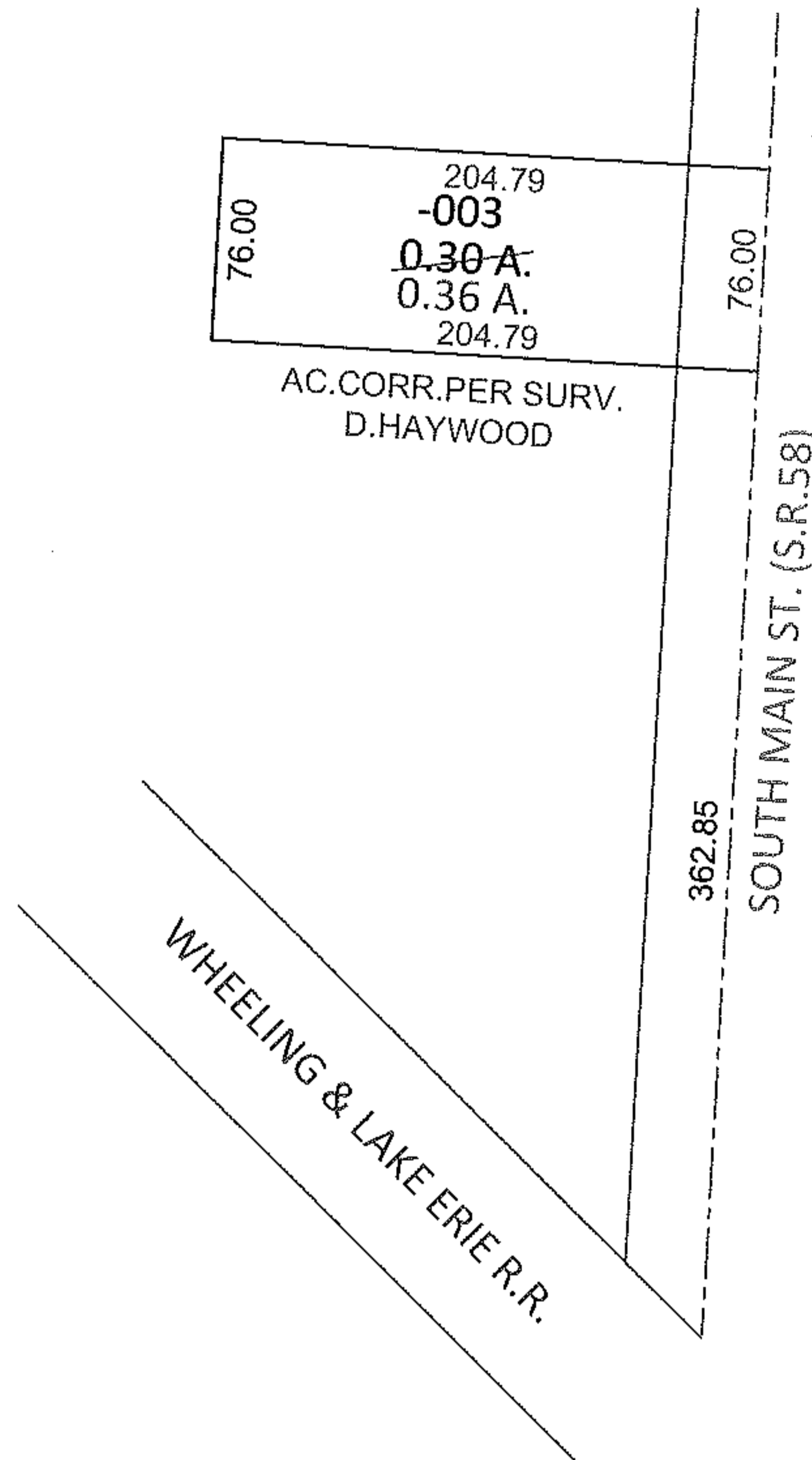
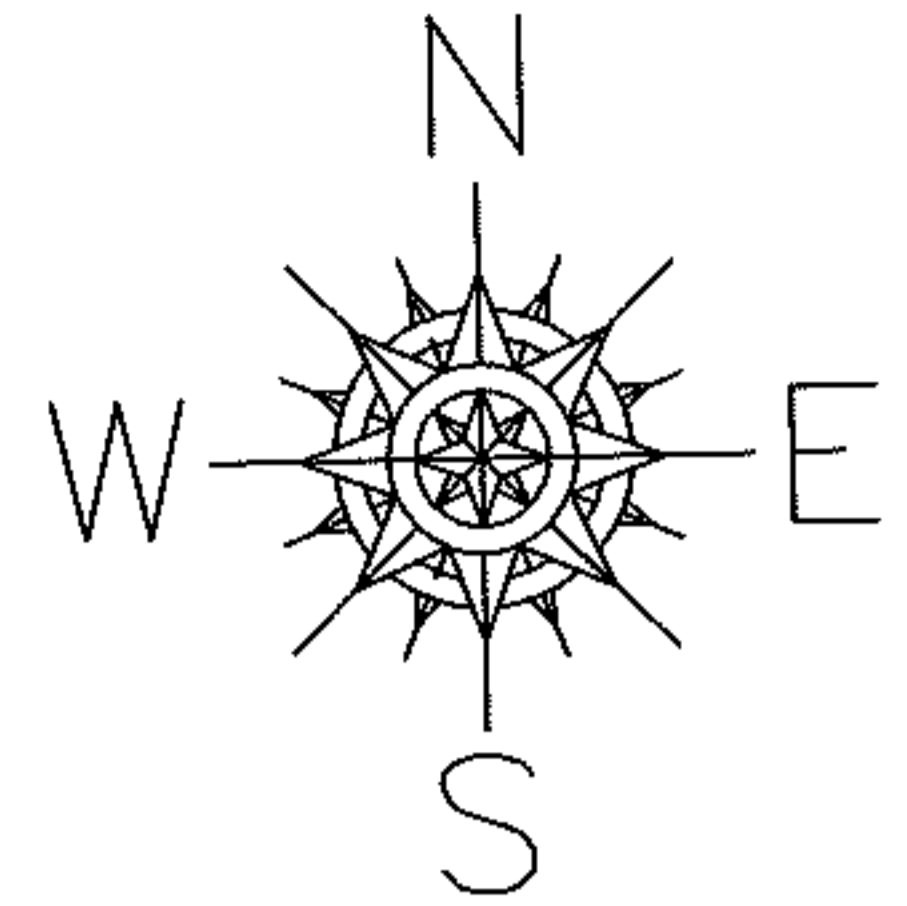

**SPLITS/DEEDS PROCESSED**

LORAIN COUNTY TAX MAP DEPARTMENT  
226 MIDDLE AVE. ELYRIA, OHIO

SURVEYED BY: DALE R. HAYWOOD

CLOSURE: .00:10,000

MAP PAGE(S): 18-00-026-B

APPROVED BY: RRM DATE: 8-19-11

SCALE: 1"= 100 PRIOR INST.: 20110365277