

RASTER

PARENT PARCEL: 04-00-016-102-017 THRU -020

CHILD PARCEL: 04-00-016-102-053 THRU -055

STARTING POINT: CENTERLINE OF POWDERMAKER RD & WOOSTER AVON LAKE RD

07-02336

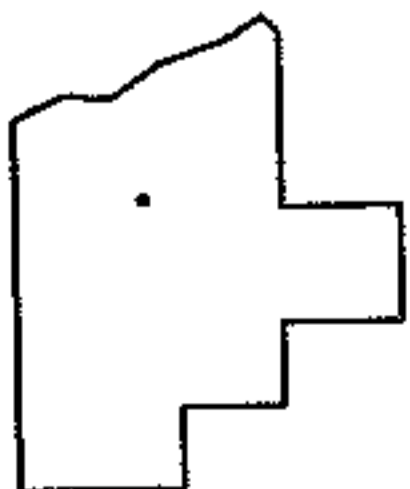
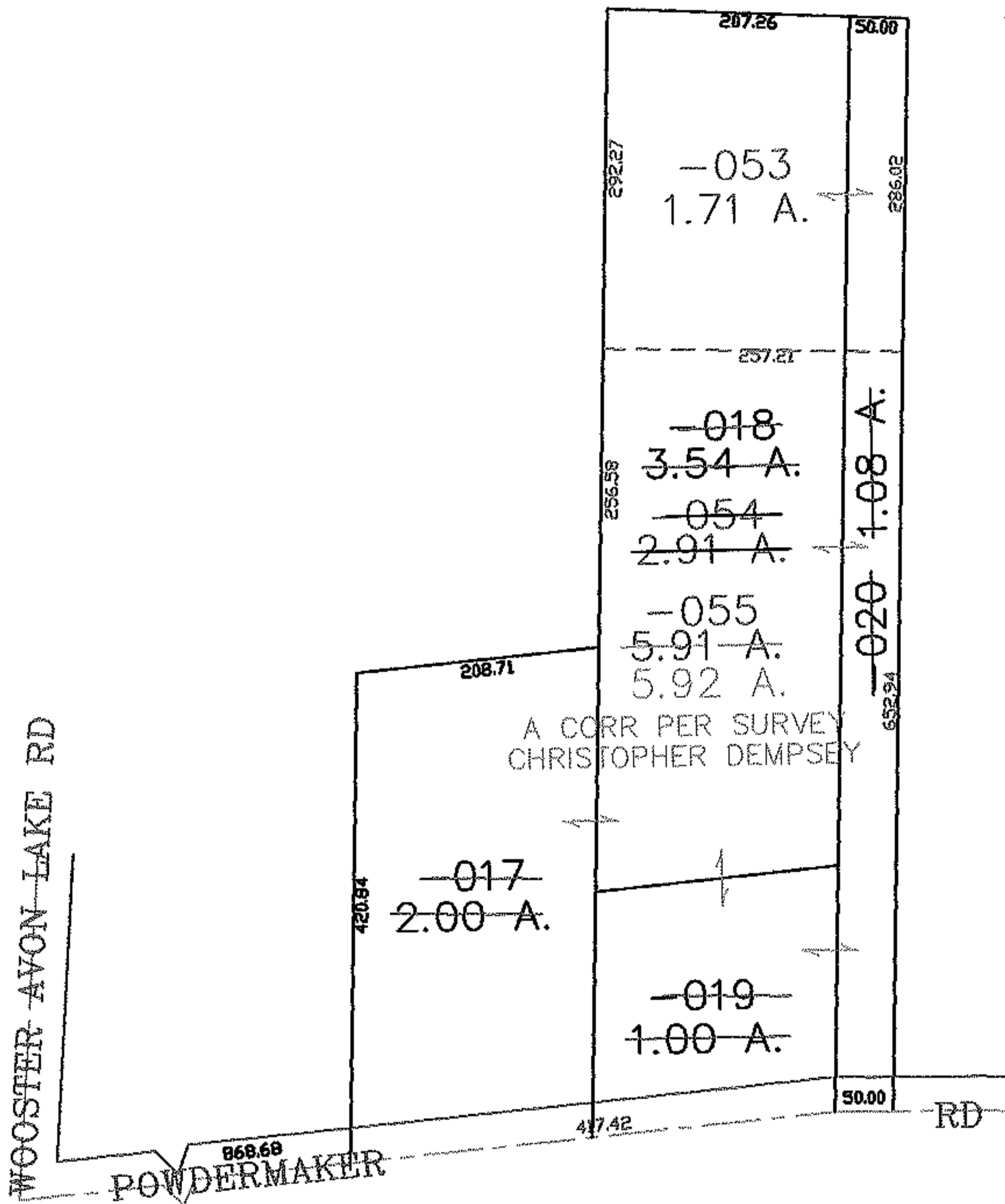
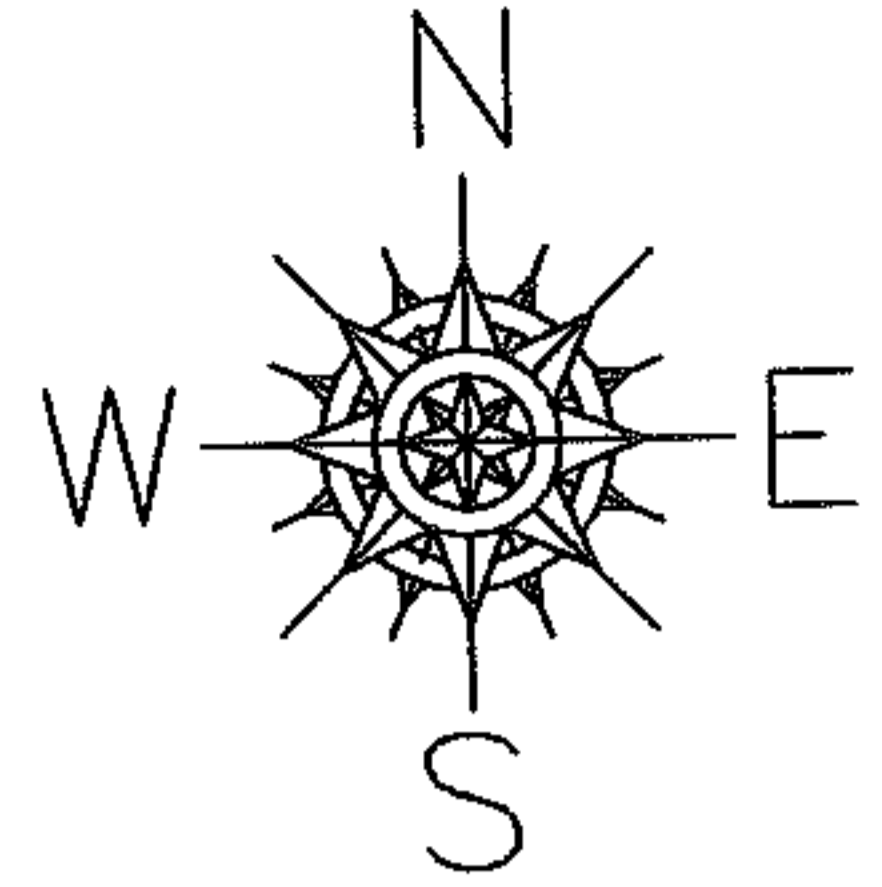

SPLITS/DEEDS PROCESSED

LORAIN COUNTY TAX MAP DEPARTMENT
226 MIDDLE AVE. ELYRIA, OHIO

SURVEYED BY: CHRISTOPHER DEMPSEY

CLOSURE: 0.00 : 10.000

MAP PAGE(S): 04-00-016-G, H

APPROVED BY: JAH DATE: 3-8-07

SCALE: 1" = 200 PRIOR INSTRUMENT: 20040988323