

RASTER

11-02336-D

PARENT PARCEL: 09-00-087-102-017, -018

CHILD PARCEL:

STARTING POINT: SOUTHWEST CORNER OF S/L 17 IN J.H. LANG'S ADD. (VOL.3 PG.10)

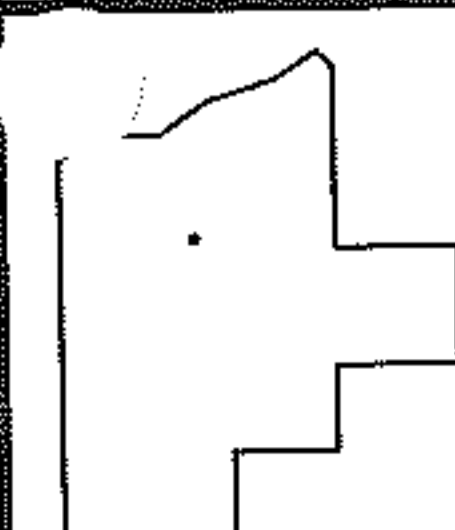
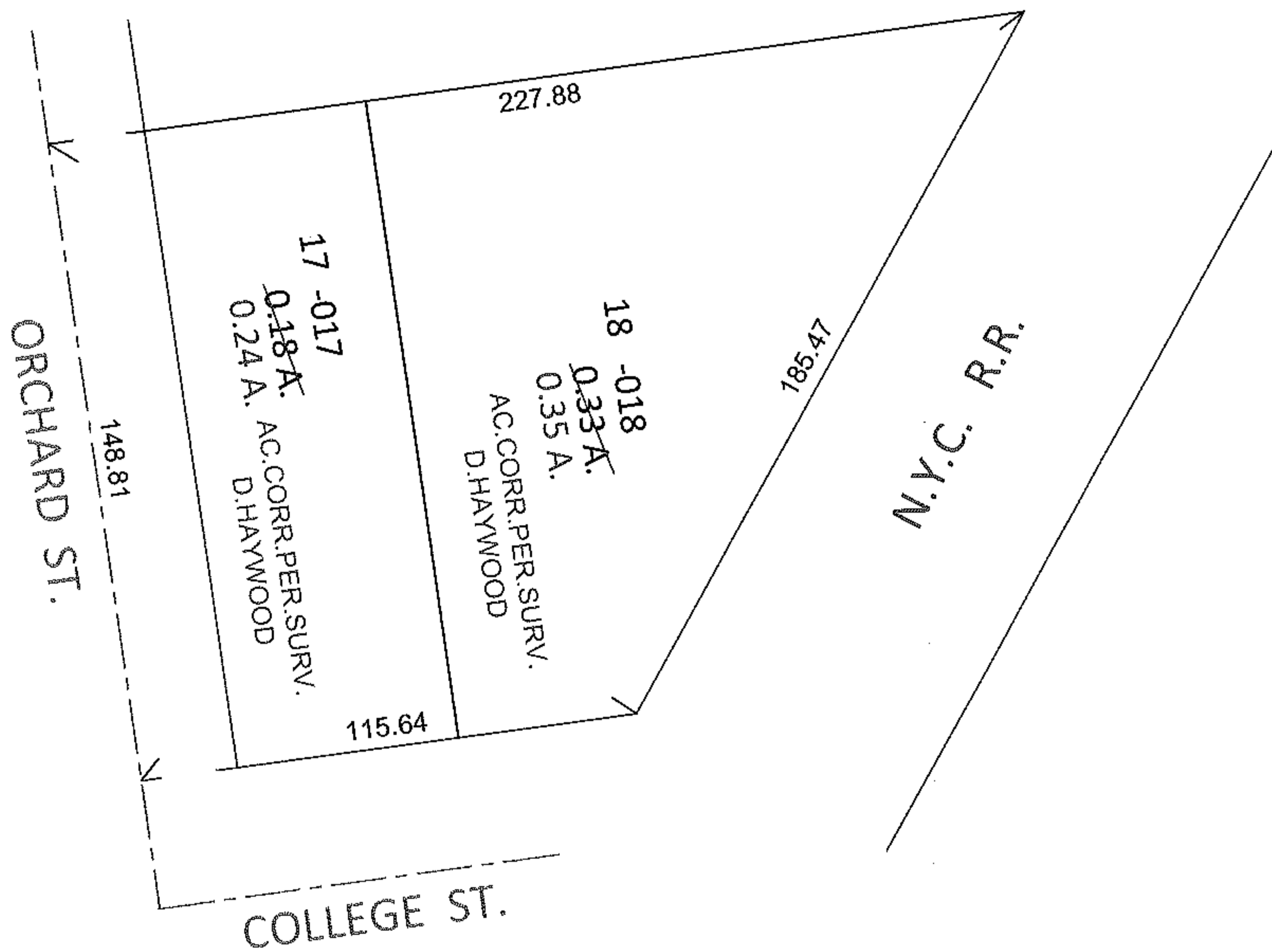
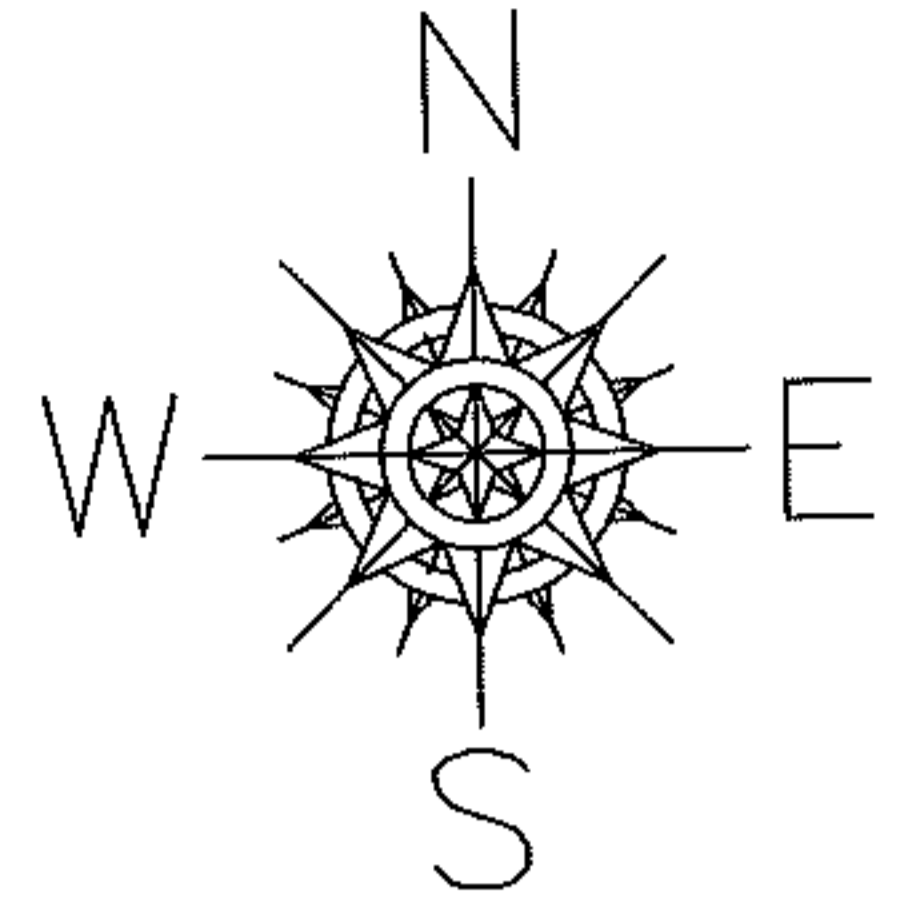

SPLITS/DEEDS PROCESSED

LORAIN COUNTY TAX MAP DEPARTMENT  
226 MIDDLE AVE. ELYRIA, OHIO

SURVEYED BY: DALE R. HAYWOOD

CLOSURE: .01:10,000

MAP PAGE(S): 9-00-087-A

APPROVED BY: RRM DATE: 8-12-11

SCALE: 1" = 50' PRIOR INST.: 20080239246