

RASTER

PARENT PARCEL: 05-00-023-110-032

CHILD PARCEL: 05-00-023-110-062, -063

STARTING POINT: CENTERLINE OF CLEVELAND AVE & LINCOLN ST

07-02334

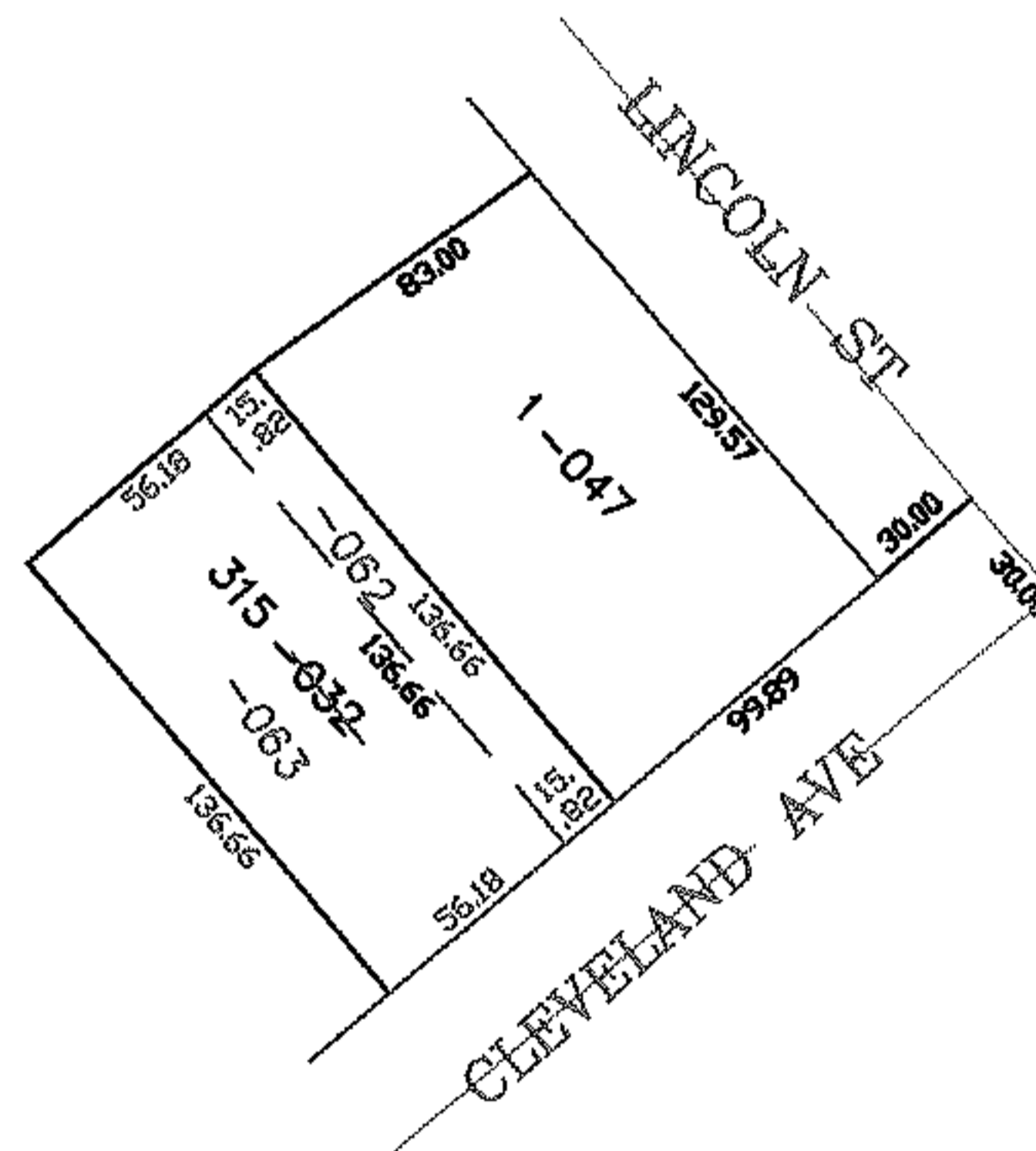
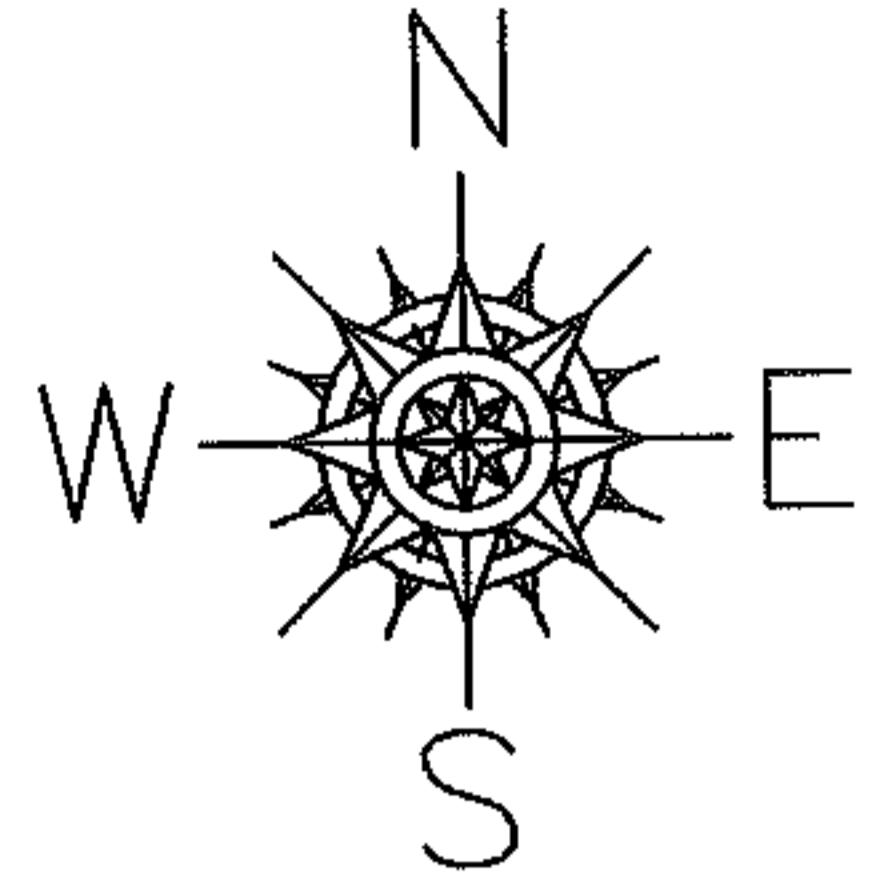

SPLITS/DEEDS PROCESSED

LORAIN COUNTY TAX MAP DEPARTMENT
226 MIDDLE AVE. ELYRIA, OHIO

SURVEYED BY: THOMAS SIMON

CLOSURE: 0.00 : 10.000

MAP PAGE(S): 05-00-023-A

APPROVED BY: JAH DATE: 3-8-07

SCALE: 1" = 100 PRIOR INSTRUMENT: 20060158987