

RASTER

PARENT PARCEL: 04-00-012-103-045

11-02334-A

CHILD PARCEL:

STARTING POINT: INTERSECTION OF C/L OF STONEY RIDGE RD. AND SOUTH LINE OF SEC.12

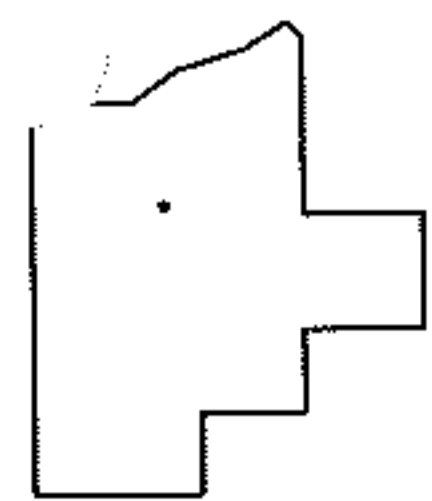
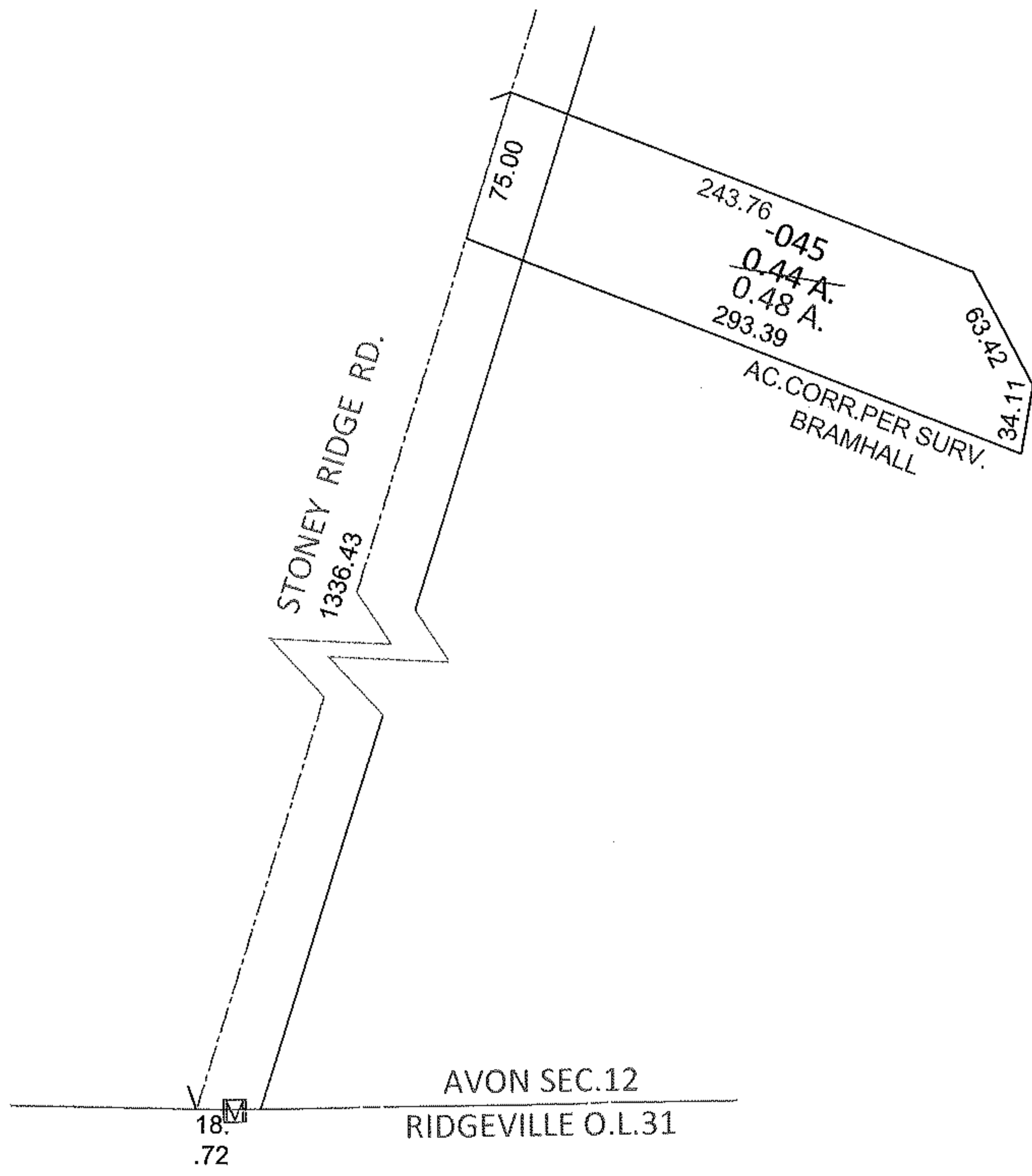
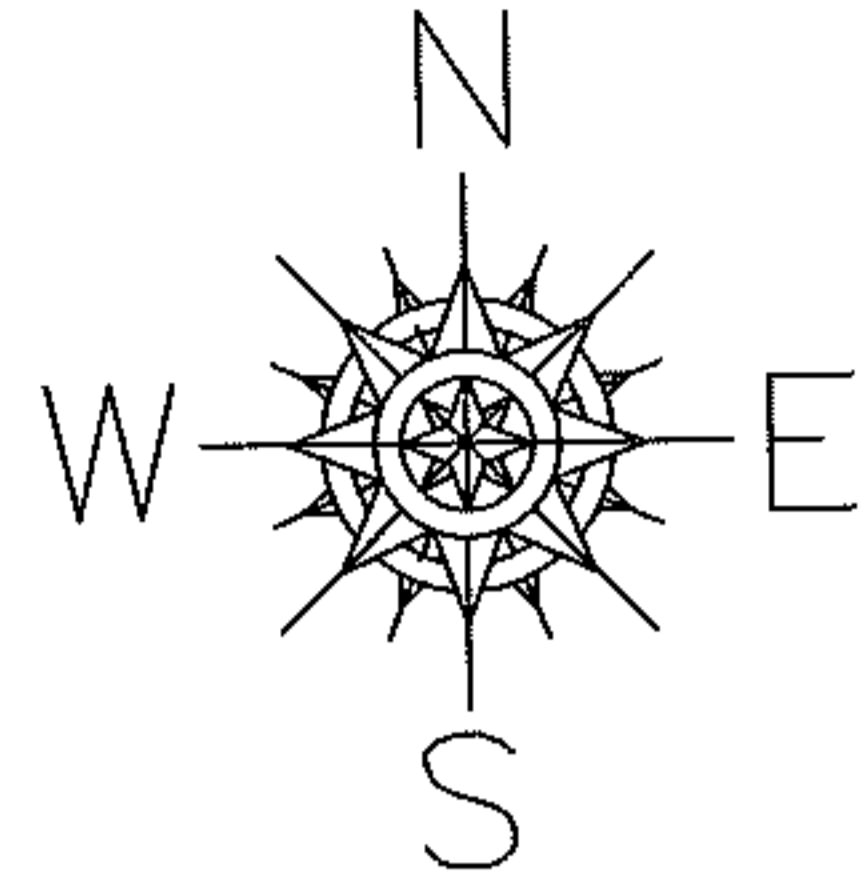

SPLITS/DEEDS PROCESSED

LORAIN COUNTY TAX MAP DEPARTMENT
226 MIDDLE AVE. ELYRIA, OHIO

SURVEYED BY: BRAMHALL ENGINEERING & SURVEYING
 CLOSURE: .01:10,000
 MAP PAGE(S): 4-00-012-G
 APPROVED BY: RRM DATE: 8-11-11
 SCALE: 1"= 100 PRIOR INST.: 20100334694