

PARENT PARCEL: 13-09-030-000-012

CHILD PARCEL: 13-09-030-000-013 THRU -015

STARTING POINT: CENTERLINE OF GIFFORD RD & O.L. 30

07-02333

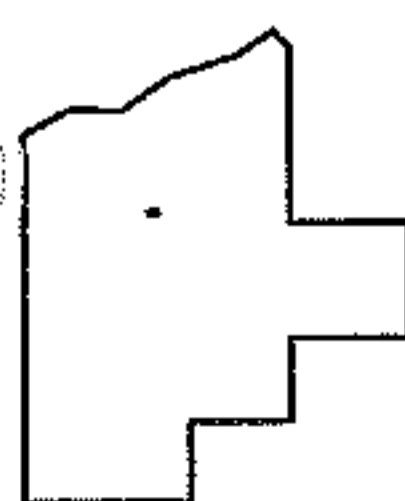
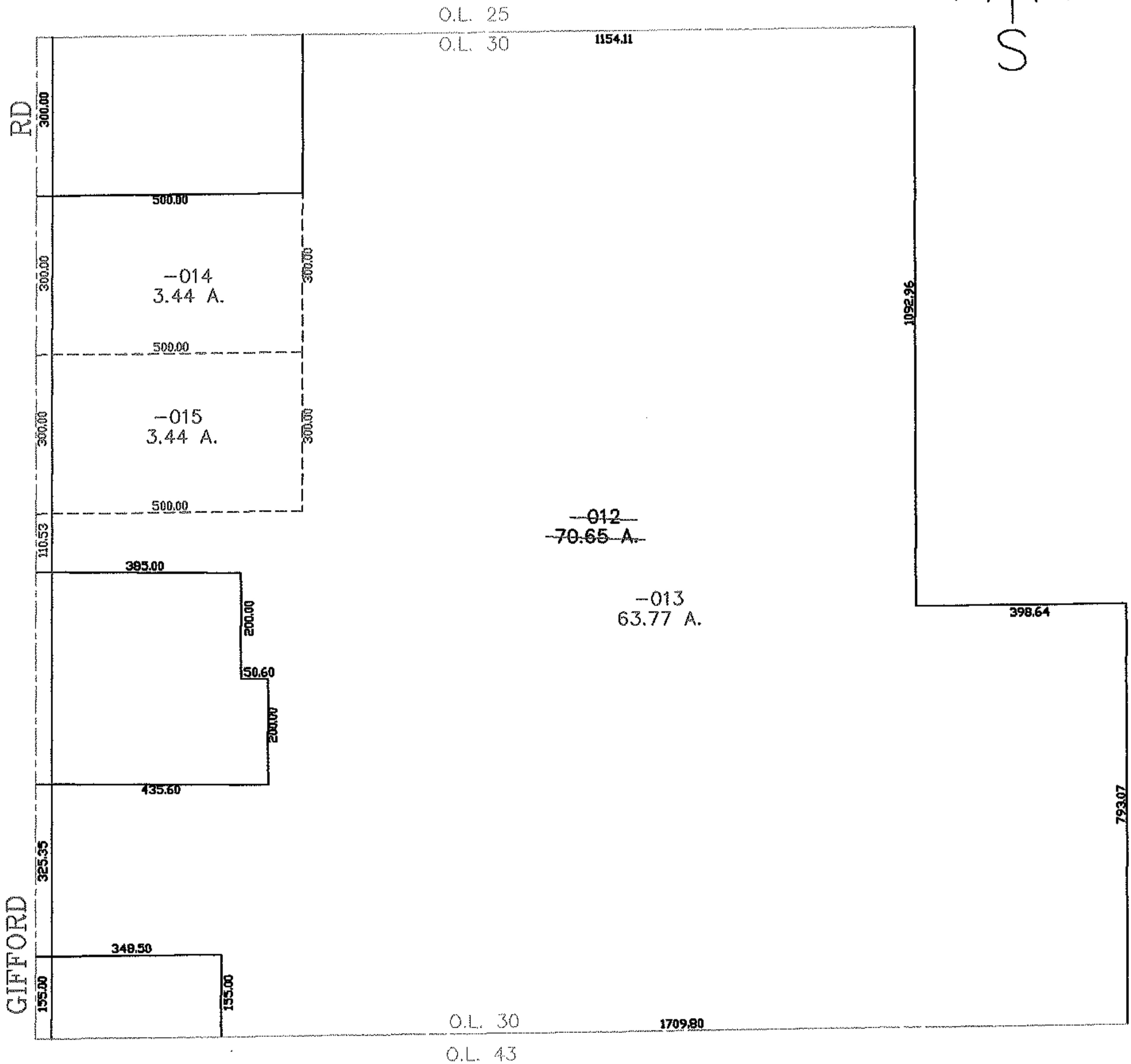
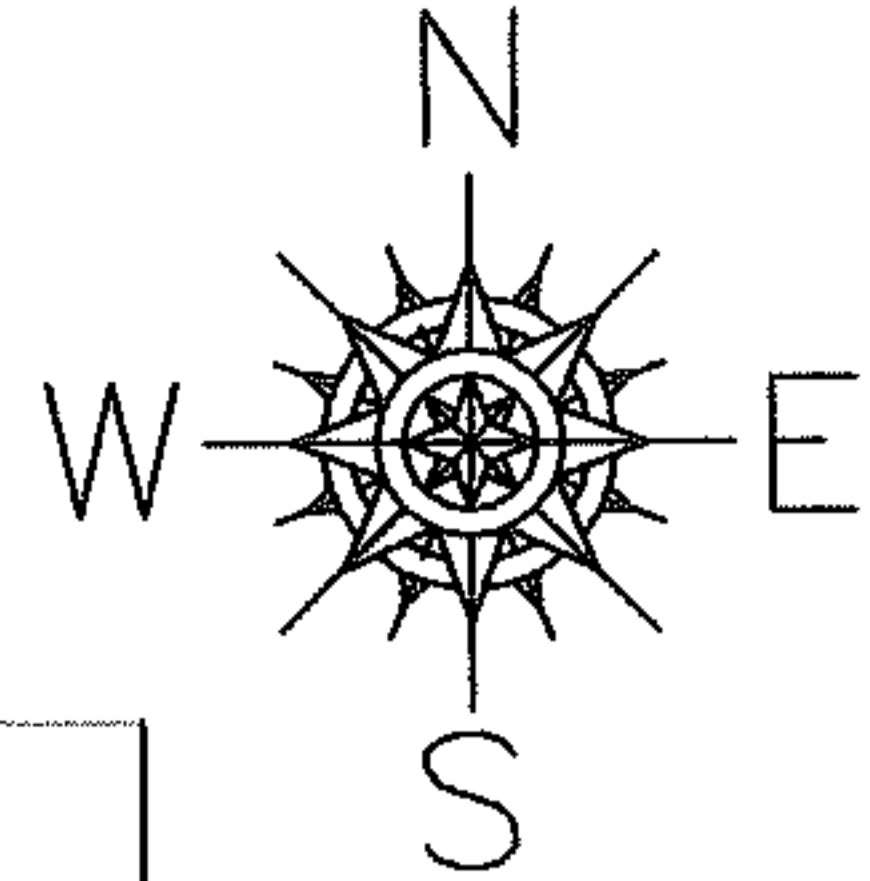

SPLITS/DEEDS PROCESSED
LORAIN COUNTY TAX MAP DEPARTMENT
226 MIDDLE AVE. ELYRIA, OHIO

SURVEYED BY: JAMES B ROOT
 CLOSURE: 0.00 : 10.000
 MAP PAGE(S): 13-H
 APPROVED BY: JAH DATE: 3-8-07
 SCALE: 1" = 300 PRIOR INSTRUMENT: 20050055096