

RASTER

PARENT PARCEL: 02-02-019-103-026

CHILD PARCEL: 02-02-019-103-039, -040

STARTING POINT: SIDELINE OF MARTIN LUTHER KING JR BLVD & WEST PARK DR

07-02332

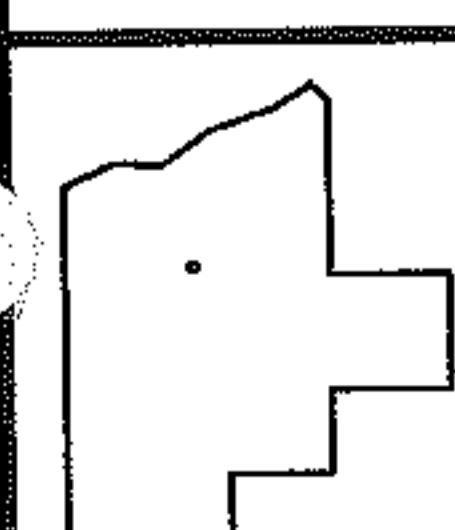
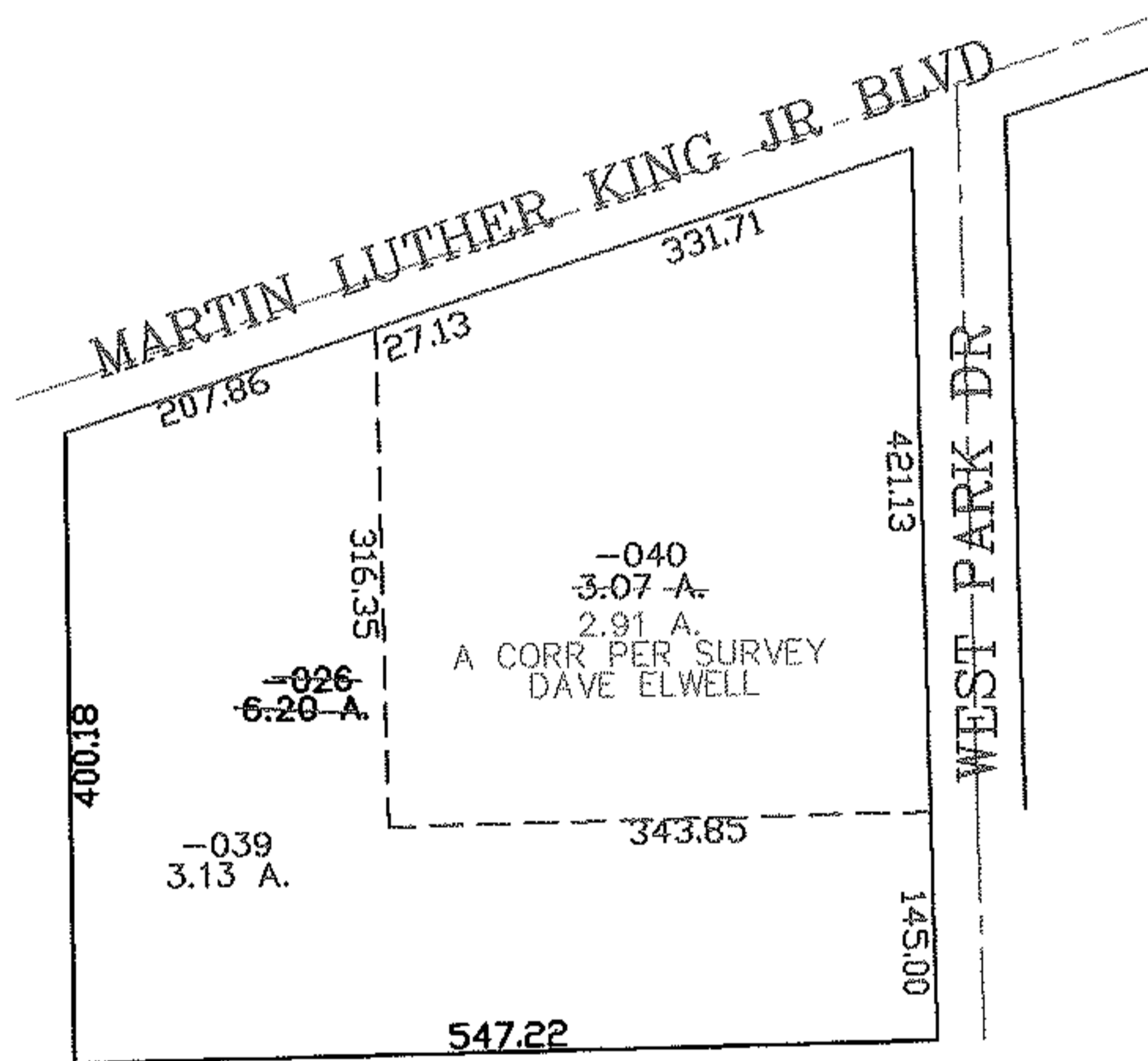
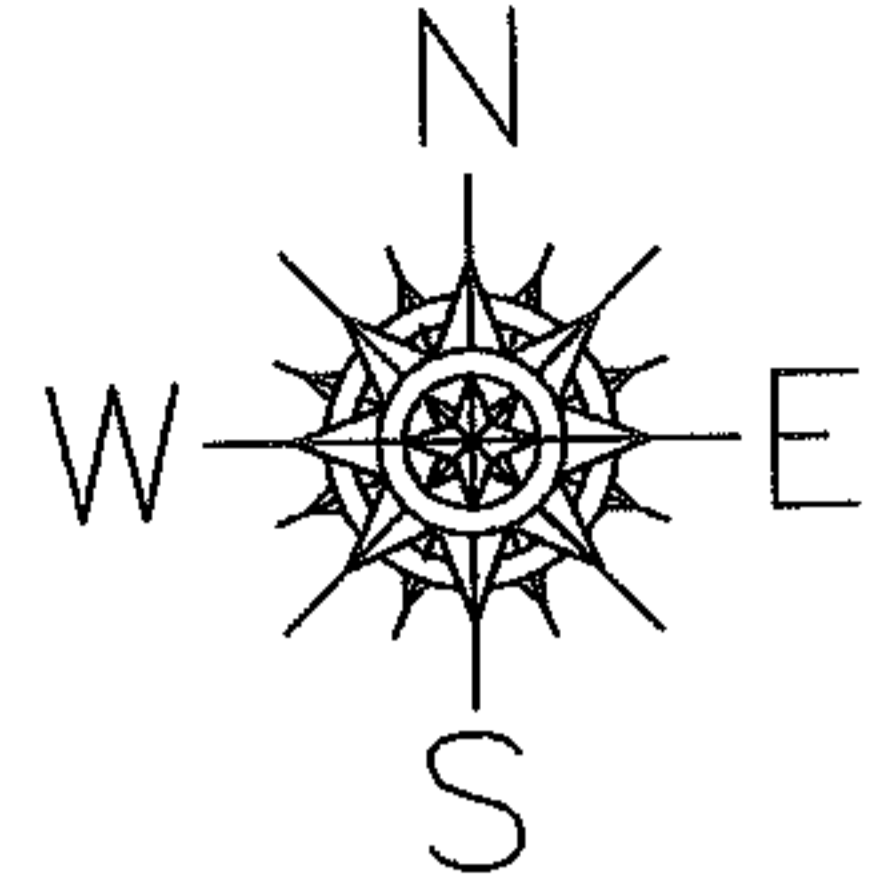

SPLITS/DEEDS PROCESSED
LORAIN COUNTY TAX MAP DEPARTMENT
226 MIDDLE AVE. ELYRIA, OHIO

SURVEYED BY: DAVE ELWELL
CLOSURE: 0.00 : 10,000
MAP PAGE(S): 02-02-019-B
APPROVED BY: JAH DATE: 3-7-07
SCALE: 1" = 200 PRIOR INSTRUMENT: 20050102349