

Raster

PARENT PARCEL: 16-00-044-000-013
CHILD PARCEL: _____
STARTING POINT: INTERSECTION OF C/L OF S.R. 303 AND C/L MENNELL RD.

11-02332-A

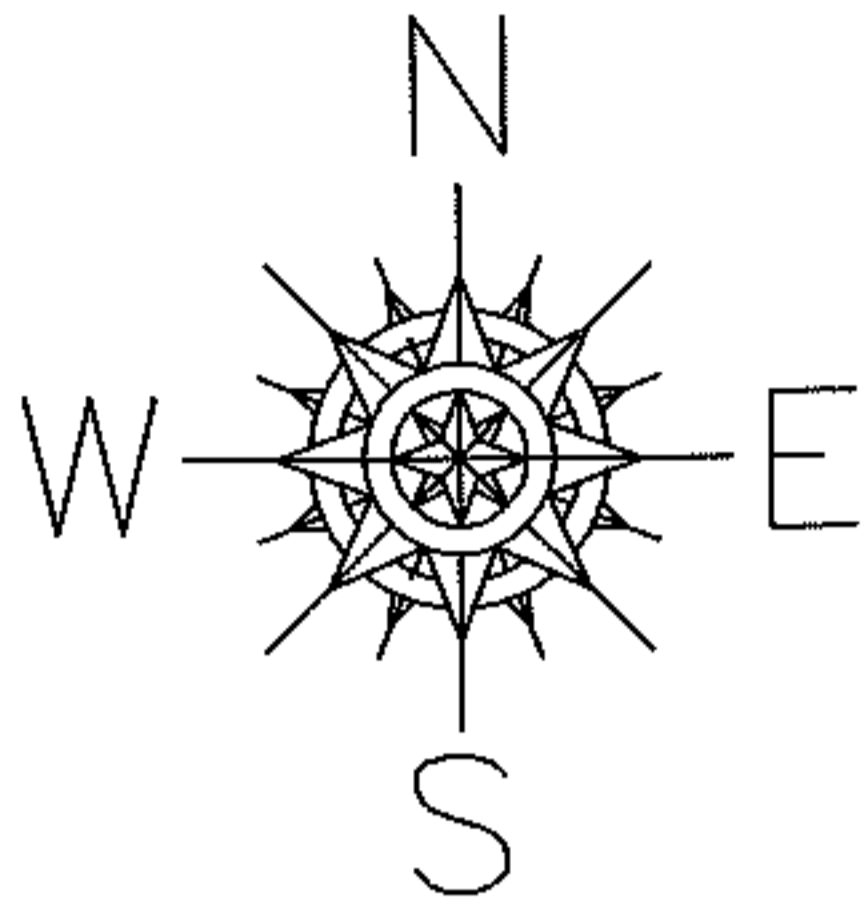

MENNELL RD.

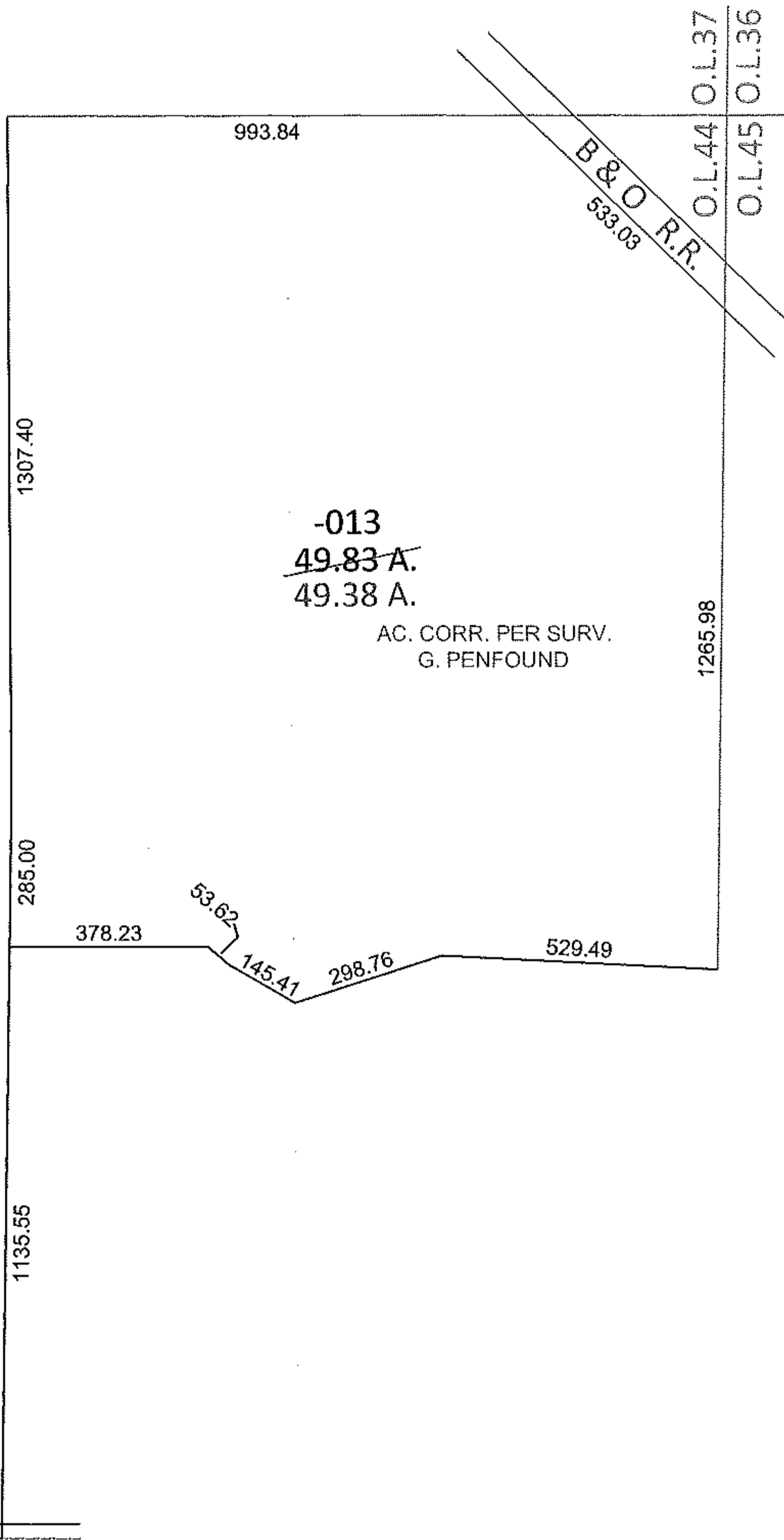

-013
~~49.83 A.~~
49.38 A.

AC. CORR. PER SURV.
G. PENFOUND

WAKEMAN - LAGRANGE - RICHFIELD RD.(S.R.303)

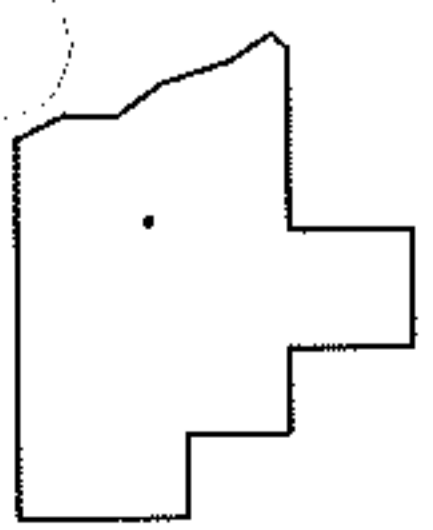

SPLITS/DEEDS PROCESSED

LORAIN COUNTY TAX MAP DEPARTMENT
226 MIDDLE AVE. ELYRIA, OHIO

SURVEYED BY: GARY E. PENFOUND
CLOSURE: .01:10,000
MAP PAGE(S): 16-B
APPROVED BY: RRM DATE: 8-9-11
SCALE: 1"= 400 PRIOR INST.: DV 1425/733