

RASTER

PARENT PARCEL: 03-00-037-102-005

11-02330-A

CHILD PARCEL:

STARTING POINT: C/L OF LAKE RD. AND NORTHERLY EXTENSION OF THE EASTERLY LINE OF LAND CONVEYED TO JOHN FERNER (DV 116/140)

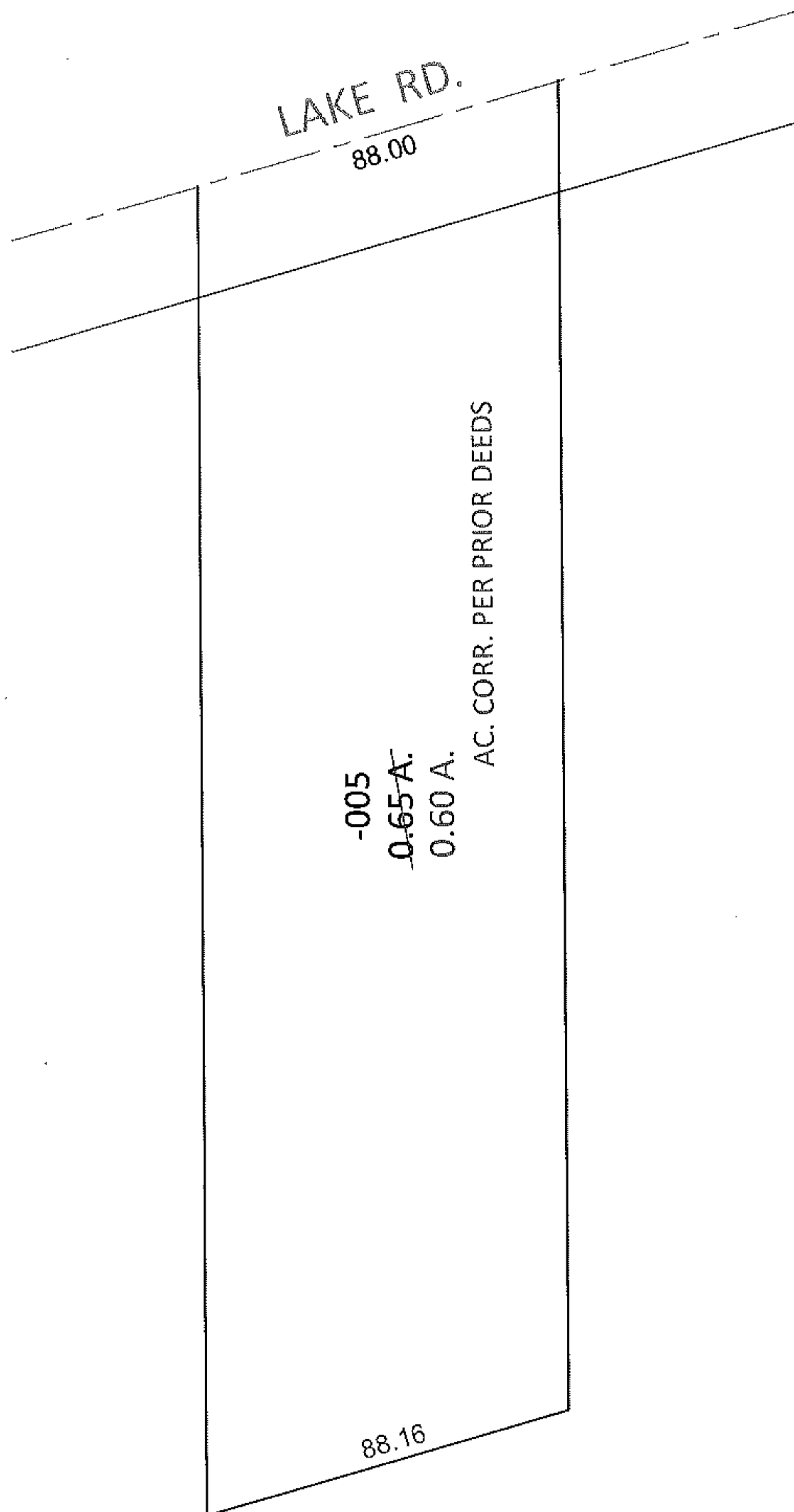
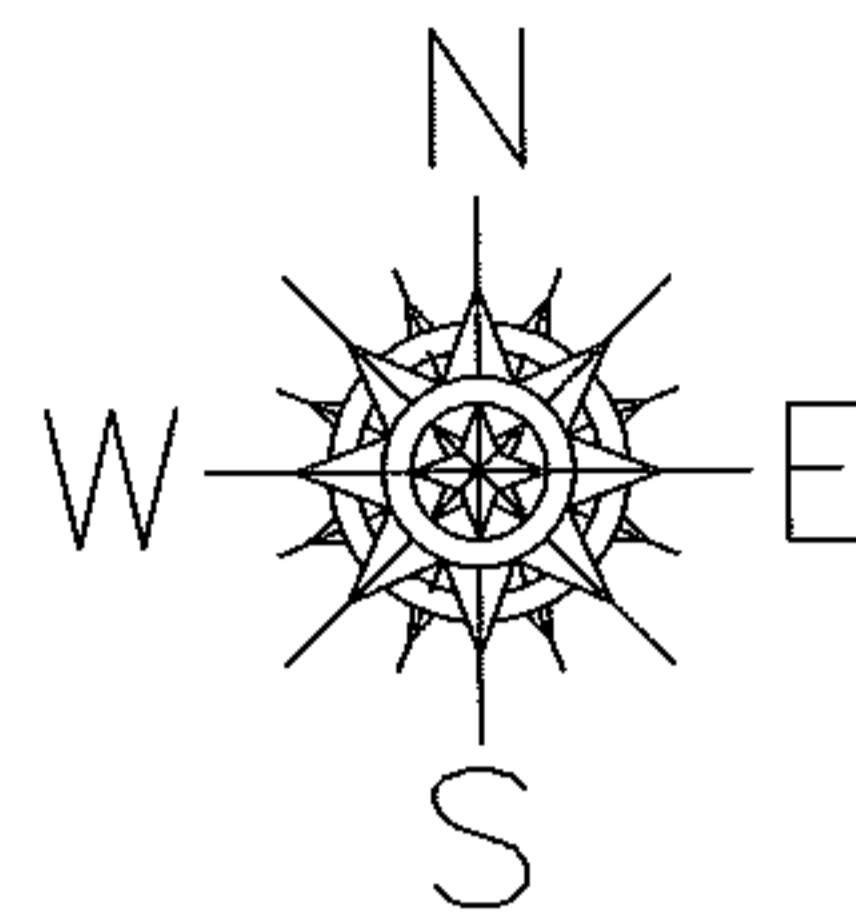

-005
~~0.65 A.~~
0.60 A.
AC. CORR. PER PRIOR DEEDS

88.16

LAKE RD.
88.00



SPLITS/DEEDS PROCESSED

LORAIN COUNTY TAX MAP DEPARTMENT
226 MIDDLE AVE. ELYRIA, OHIO

SURVEYED BY: N/A

CLOSURE: N/A

MAP PAGE(S): 3-00-037-A

APPROVED BY: RRM DATE: 7-28-11

SCALE: 1" = 50' PRIOR INST.: 20030900298