

RASTER

PARENT PARCEL: 14-00-153-000-014, -024
CHILD PARCEL: 14-00-153-000-026 THRU -030
STARTING POINT: CENTERLINE OF PITTS RD & O.L. 153

07-02327

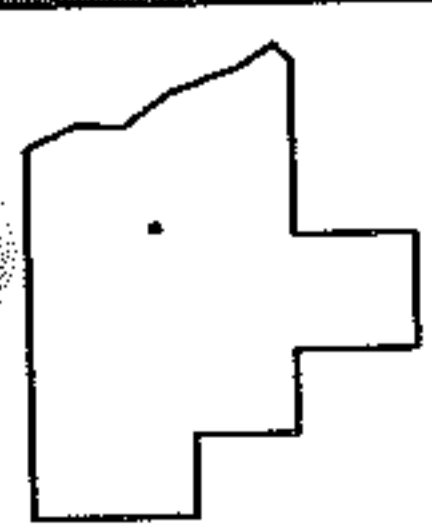
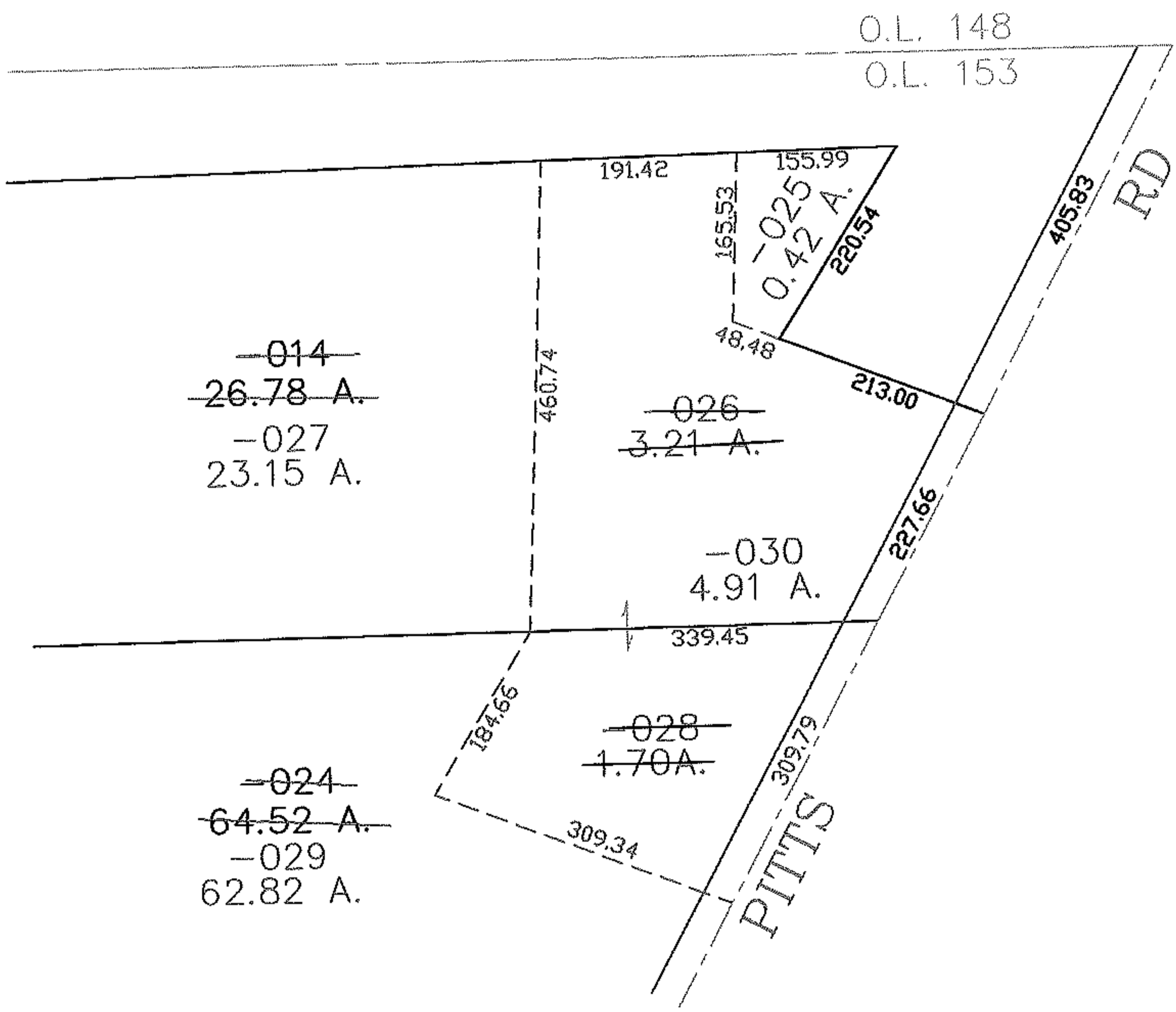
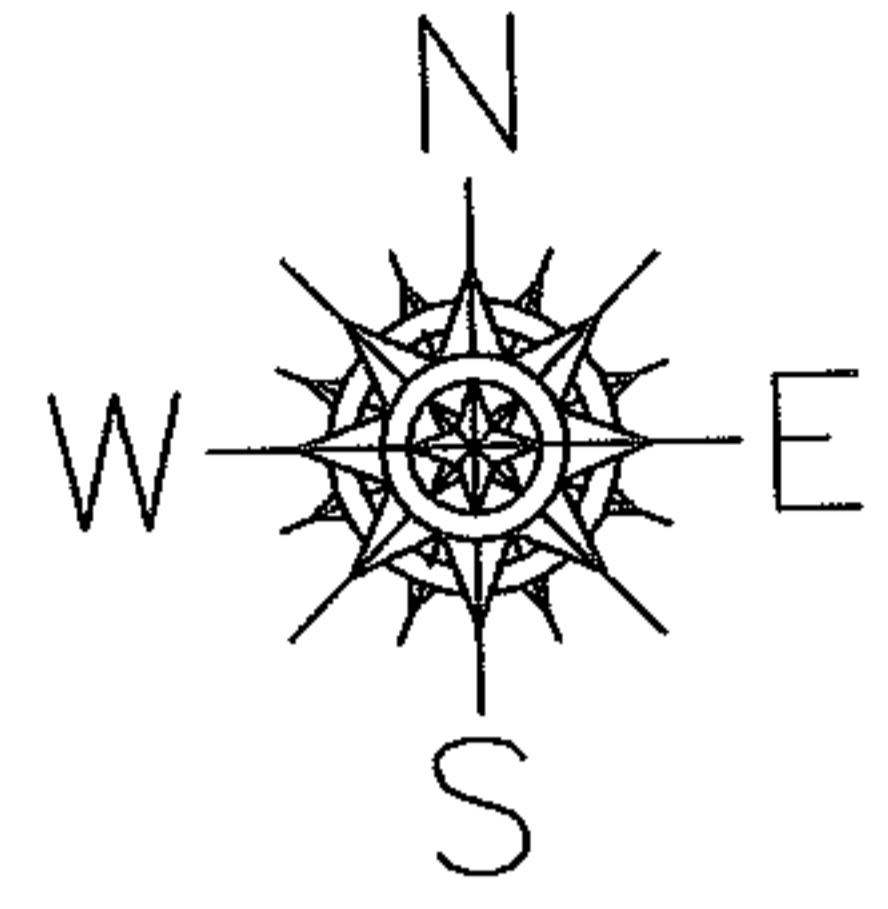

SPLITS/DEEDS PROCESSED
LORAIN COUNTY TAX MAP DEPARTMENT
226 MIDDLE AVE. ELYRIA, OHIO

SURVEYED BY: THOMAS SIMON
CLOSURE: 0.00 : 10.000
MAP PAGE(S): 14-F
APPROVED BY: JAH DATE: 2-13-07
SCALE: 1" = 200 PRIOR INSTRUMENT: OR 1200/730